WEATHER FORECAST

Victoria and Vicinity—Light to moderate winds; generally fair; not much change in temperature.

Vancouver and Vicinity—Light to moderate winds; fair; stationary or higher temperature.

# The Daily Colonist.

(ESTABLISHED 1858)

COLONIST TELEPHONES
Advertising ----------Empire 4114
Business Office ----------Empire 4114
Circulation ----------Garden 1812
Job Printing ----------Garden 5241
Editorial Rooms ----------Empire 4111
Social Editors ----------Empire 3311

NO. 144—SEVENTY-FOURTH YEAR | VICTORIA, BRITISH COLUMBIA, FRIDAY, MAY 27, 1932 | EIGHTEEN PAGES

## CONFERENCES WILL HAVE MOST EFFECT ON TRADE RECOVERY

### World Looking to Ottawa and Lausanne for Solution of Its Economic Troubles—Difficulties Accumulated in Europe for Statesmen to Tackle at Forthcoming Assembly

LONDON, May 26 (CP).—World trade recovery waits on the Ottawa Imperial Economic Conference and the Lausanne Conference on Reparations and Intergovernmental Debts. Since the break-up of the Danubian Conference, in which the four great powers—Great Britain, France, Germany and Italy—attempted to aid the Danubian countries, conditions in Central Europe have grown steadily worse. Hungary, Greece and Bulgaria have either defaulted or suspended payments on their loans. Austria has made public her intention of defaulting payments on loans as from next Saturday.

The principal loans the International Bank floated to help the stricken countries have fallen steadily in value during the last few months. Since June the Austrian reconstruction loan (guaranteed by several world powers, including France, Italy and Czechoslovakia) has dropped from 104 to 81. In less than a year the Hungarian loan has decreased from 90 to 32.

**SHRUNK IN VALUE**

The great refugee loan, since June, has slipped from 100 to 31, and the Bulgarian refugee loan has shrunk from 66 to 20.

Evidently alarmed over the situation, the British Government has declined to guarantee any further loans to Austria and Greece.

"In a few weeks," said Baron von Neurath, German Ambassador to Great Britain, commenting recently on the Lausanne Conference, "the statesmen of Europe will assemble to make decisions of the highest importance to the world in general. It is now no longer possible for any country to hope that it alone can remain immune from difficulties which are bearing down on its neighbors. The pressure of circumstance demands immediate action. Half measures and feeble compromise are of no more avail."

**DIFFICULTIES ACCUMULATE**

Nevertheless, as the Lausanne Conference approaches, difficulties seem to accumulate. The new French Government will scarcely have time to formulate its policy before the conference assembles on June 16. Wild storms in the Prussian Diet are accompanied by almost daily rumors that Germany is on the verge of dictatorship.

An Autumn budget that will wield a resolute axe over public expenditures is expected in parliamentary lobbies at Westminster. "The time is coming," said Sir Thomas Inskip, Attorney-General, speaking at Put-

Continued on Page 2, Column 5

## CONFERENCE TO AID IN START

### Governor Says Success Will Depend on Good Will and Hard Work

LONDON, Ont., May 26 (CP).—"The conference is going to be a landmark, as we hope and believe it is. It is going to be so not as the completion of a fabric, but rather as the laying of a corner stone. The building and completion of the fabric will depend on the good will and hard work of all of us, as much as does the construction of any other building upon the workmen concerned."

**DISCUSSES CONFERENCE**

With this sentiment, His Excellency Lord Bessborough, Governor-General of Canada, today discussed the coming Imperial Conference at Ottawa before the Canadian Club here.

"The spirit of give and take will inspire the Canadian people in the interests of Canada, as well as in the interests of Empire," declared His Excellency.

"If we could only once reverse the trend of depression and get started again, we should not only help ourselves in Canada, but help the British Empire and the rest of the world to start again with a renewal of hope and confidence.

**WILL NEED TIME**

"Of course, we must not expect a new heaven and a new earth to spring into life on July 21, simply because that is the day the representatives of the Empire meet at Ottawa," he warned. "Things do not happen so easily as that."

Governments could not make trade—they could only help or hinder it, His Excellency said. Trade was made by the people themselves who were engaged in industry and commerce.

"It is no use our sitting with hands folded waiting for political leaders to announce policies—we must be up and doing. Our salvation, to that extent, lies in our hands."

## *Rib No. Thirteen Is Most Unlucky*

ST. PAUL, May 26.—Medical science has found in some modern men the thing Adam is supposed to have traded for a spouse—the thirteenth rib. And can it cause trouble? Dr. W. C. Carroll, of the St. Paul Clinic, told the Minnesota State Medical Association Convention it can.

"It is liable to cause pain and a variety of circulatory and nervous disorders," he said. Twelve ribs are enough for a human being."

The physicians agreed.

## TELLS STORY OF ESCAPE

### Recaptured Convict Gives Details of Bagley's Break for Freedom

NEW WESTMINSTER, May 26.—On a charge of escaping from Oakalla Prison on January 3 with William Bagley, notorious bandit still at liberty, and three other prisoners, William Lane was this afternoon convicted by an assize court jury. He was found not guilty on another count, that of breaking jail by sawing bars and cutting a hole in a partition. He was remanded for sentence until the end of the assize by Mr. Justice Fisher.

Warden Walter Owen, of Oakalla, testified that Lane had been employed as a trusty on Tier Three prior to the escape. He said that the prison guards had been exonerated following the investigation into the jail break, and that nothing wrong had been found with the cell locks. How the doors were opened still remained a mystery.

That Bagley had between $500 and $1,000 in his possession while in Oakalla, was revealed during the day by Norman A. Moore, defence witness. Moore, who escaped at the same time as Bagley, but was later caught with Lane, related details of the escape of the five prisoners. He said Bagley had asked him whether he wanted to go, and had also asked every other prisoner on Tier Three. Moore declared he did not know who opened the cell gate which permitted him to leave his cell about five minutes before the actual escape.

**MONEY FOR SAW**

Bagley had a large sum of money on December 31, Moore testified. He said he saw a number of the prisoners playing cards, and Bagley gave Frank Sorge, one of the prisoners who escaped, but later was recaptured, $10, and asked him if he could get one of the men in the machine shop to get a hacksaw blade. On January 2, the day before the escape, Bagley went through a hole in the partition and started to work on the outside of the corridor. The partition hole was first cut on January 1, said witness. He did not see who cut the bars of the outside wall window, but Bagley usually worked out there by himself.

## Famous Residence Closed for Repairs

"CHEQUERS," the British Prime Minister's official country residence, is closed. Police guard the house night and day outside, and at night a Great Dane has the run of the interior. During the next few months this beautiful old Buckinghamshire residence will be given over entirely to the British Office of Works for repairs. Experts discovered that the bulk of the timber in the house has been dangerously ravaged by the death watch beetle and dry rot. The top photograph shows Ramsay MacDonald and one of his daughters standing beside the famous old fireplace in the great hall. The bottom picture shows part of the exterior.

## THREE LIBERALS WILL JOIN FOLD

### New Ministers to Be Sworn in by Governor of Manitoba

WINNIPEG, May 26 (CP).—Three Liberals are to be taken into his Government's pre-election Cabinet, Premier John Bracken announced tonight. New ministers, who will be sworn into their positions by Lieutenant-Governor J. D. McGregor tomorrow morning, are E. A. McPherson, James D. McDiarmid and Dr. Murdock MacKay.

Mr. McPherson, former member of Parliament for Portage la Prairie, will enter the Liberal-Progressive Cabinet as Provincial Treasurer, taking over this position from Premier Bracken.

**OTHER PORTFOLIOS**

Former member of Parliament for Winnipeg South Centre, Mr. McDiarmid will become Minister of Natural Resources and Industry, and Dr. MacKay, leader of the Liberal party in Manitoba, will be minister without portfolio.

In making room for the three Liberals, Premier Bracken shuffled his Cabinet without releasing a single minister. Hon. Albert Prefontaine retires as Minister of Agriculture but remains in the Govern-

Continued on Page 2, Column 4

## *Victoria's Police Board Favored by Vancouver Mayor*

### L. D. Taylor Studying Form of Commission Here With View of Advocating Similar Organization for His City—Worried Over Crime Situation

MAYOR L. D. Taylor, of Vancouver, is making a close study of the working out of the new form of police commission in Victoria with the idea of advocating a similar form of administration for the Terminal City, he told The Colonist yesterday.

"Frankly," stated the mayor, "I like the idea of having a police board composed of a county court judge, police magistrate and mayor of the city. Such an administration permits of a continuity of administration, for the judge and magistrate remain, no matter who may be the third incumbent of office. It means that these two, at least, have a thorough grasp of law and a complete understanding of the duties of police.

**WATCHING VICTORIA**

"I have been watching with interest the operation of the new form of police commission in Victoria as set up by recent legislation. It is similar to that of Ontario, which has been well and satisfactorily tried for many years.

"It is likely that I will strongly urge upon the council that a charter amendment be requested from the next session of the Legislature to permit of such a commission being set up in Vancouver."

Mayor Taylor candidly admitted that the crime situation in Vancouver was far from satisfactory, and was the cause of great worry, not only to himself, but to citizens generally.

"A full measure of confidence on the part of the public in our police administration must be re-estab-

Continued on Page 2, Column 4

## SEARCH SWAMPS FOR LOST BOYS

### Two Youngsters Disappear in Athabaska's Wastes—Tracked for Eight Miles

EDMONTON, May 26 (CP).—Searchers continued tonight their perilous tramping through the bogs and muskeg of the bleak district fifty miles north of Athabaska, seeking futilely the two sons of Nick Tomasniuk, homesteader of the Rock Island Lake district.

The boys, one eight years old and the other six years old, disappeared May 16 from their home, a high spot in the muskeg country, where bear, wolves and bull files have taken toll of life. It is believed the boys are dead, victims of exposure or wild animals.

Despite the almost hopelessness of the search, volunteers are aiding Royal Canadian Mounted Police in the attempt to find the boys or their bodies. The few other homesteaders of the Rock Island Lake district and Indians from Pelican Lake are still making dangerous journeys through the swampland.

## British Columbia Inscribed Stock Is In Brisk Demand

### Cost to Province May Be Less Than Six Per Cent—Eighty Per Cent of Loan Taken by British Public on First Day of Offering in London, Government Is Advised

BRITISH Columbia has placed its new loan in the London market at a minimum cost of less than 6 per cent, depending on the rate of exchange, and a maximum cost not likely to exceed 6.125 per cent, it was learned at the Legislative Buildings yesterday, as congratulations from Canadian financial circles began to pour in on Hon. J. W. Jones, Minister of Finance. The fact that 80 per cent of the £1,500,000 issue was subscribed on the opening day of its offering to the public is conceded to have insured the success of the loan.

Over the long distance telephone at noon, the Government learned of the fine reception accorded to the issue of inscribed stock, which had already been completely underwritten and yesterday was offered to the British public. All but 20 per cent of the issue sold on the first day, with brisk demand experienced for the securities.

**PROVINCE CONGRATULATED**

At the same time Canadian banking and financial houses in no way connected with the loan, wired hearty congratulations to the British Columbia Government on the success achieved.

British Columbia's solid position in regard to sinking funds is ascribed as the primary cause of the marketability of its latest issue in the British investment field; and this is further borne out by the fact that the Province has been offering to buy in £20,000 of its own securities in London for sinking funds investments, and cannot get any of its own offerings on the market.

Wires from Toronto, Montreal and other Canadian centres reached the Government during the day, as soon as the success of the first day's sale in London became apparent. With the exception of an issue of $4,000,000 maturing in New York in December next, the Province is now through with financing plans for the year, and has already made satisfactory arrangements to take care of the refunding loan at New York, it was stated.

Hon. J. W. Jones issued the following statement after receiving

Continued on Page 2, Column 3

## GERMAN POLICE HAVE TO SHOOT

### Unemployed Riots and Partisan Strife Lead to Bloody Melees

BERLIN, May 26 (AP).—Rioting by the unemployed kept the police busy in two German cities today, while partisan strife continued here between Communists and followers of Adolf Hitler.

Police fired into crowds of Communists and jobless men at Hamburg, where thousands of hunger marchers battled the police last night. Fifteen of the men and one policeman were injured.

**DEMONSTRATORS ARRESTED**

One policeman was injured and twenty-two men were arrested in an unemployment demonstration at Dortmund which had been forbidden by the city authorities.

Several persons were injured and many were arrested in numerous fights between Communists and National Socialists in the northern part of Berlin. The fighting followed a bloody melee between members of the two political factions in the Prussian Diet yesterday.

## *Chinese Postmen Return to Work*

SHANGHAI, May 26.—The Shanghai postal workers' strike, which yesterday threatened to tie up all mail throughout China, ended today, at least temporarily.

The striking workers agreed to return to work immediately, pending the outcome of negotiations now being carried on between their representatives and representatives of the National Government.

## PROPHESIES CHANGE IN MEDICAL PRACTICE

TORONTO, May 26 (CP).—Within fifty years, private medical practice will be eliminated and only state and preventive medicine will exist, predicted Dr. J. H. Radford, Galt, in his presidential address at the Ontario Health Officers' Association here today. With the Ontario body, the Canadian Public Health Association is holding its annual convention.

## BRUCE HUMBER BREAKS RECORD

### Former Victoria Boy Wins Dash in Seattle High School Track Meet

Bruce Humber, former Victorian and now a member of the Roosevelt High School track team in Seattle, yesterday afternoon won the inter-high school 220 yards dash, when he led a field of competitors representing the pick of Seattle high schools. He established a new inter-high school record by finishing in 22 3-10 seconds.

Humber started his track career at Victoria High School and under the care of William Roper. Later, under the guidance of Archie McKinnon, Y.M.C.A. athletic director, Bruce began to develop the style which today won him and Roosevelt High School a place in the annals of Seattle track history.

# *Viceregal Salute on Parliament Hill Marks Prorogation of House*

### Chief Justice Anglin, Acting for Governor-General, Reads Speech From the Throne—Ceremony Closing Sittings of Commons and Senate Is Colorful and Brief

OTTAWA, May 26 (CP).—A viceregal salute of nineteen guns boomed out on Parliament Hill today. As the smoke drifted away under lowering skies and a cavalry detachment clattered away toward the city, the third session of Canada's Seventeenth Parliament came to an end.

Without the fuss and feathers of an opening, Chief Justice F. A. Anglin, of the Supreme Court of Canada, in the absence of Lord Bessborough, the Governor-General, read the speech from the throne which liberated members and Senators from their official duties and closed the legislative mill. Galleries were crowded.

**IS BRILLIANT SCENE**

Officers of the army and navy, resplendent in blues, crimson and gold braid, emphasized the deep red walls of the Senate chamber. Prime Minister R. B. Bennett, Rt. Hon. Arthur Meighen, Government leader in the Upper House, and Chief Justice Anglin added an old-world touch in their gold-embossed Windsor uniforms. Members of the Commons, in sombre black, gathered at the Bar of the Senate in orderly disorder.

In low tones the Chief Justice read the Throne speech—first in English, then in French. It expressed the belief the Imperial Economic Conference would develop a power "which will bring enduring harmony out of economic chaos," and herald a new dawn for a stricken world. Its language, from beginning to end, was couched in optimistic phrases.

**SPEECH IS INTERRUPTED**

The Commons convened a few minutes before the time set for prorogation to listen to a statement by Hon. Charles H. Cahan, Secretary of State, on war reparations.

Three loud knocks on the door heralded the approach of the gentleman usher of the Black Rod, official intermediary between the two Houses of Parliament. The State Secretary was in the middle of a sentence, but the Deputy of the King could not be kept waiting. Mr. Cahan closed off his statement, Black Rod was admitted—a carefully guarded prerogative—and the Commons "consented" to appear in the Senate Chamber.

Ceremonies in the Upper House were brief. After reading the Throne speech, the Chief Justice and his escort of officers trooped from the Chamber. The guns boomed. The traveling detachment from the Princess Louise Dragoon Guards escorted the Chief Justice toward the city. Members and Senators bade each other adieu and dashed for taxicabs and trains. The session was over.

## *Too Patriotic To Make Claim For Any Pension*

KENTVILLE, N.S., May 26.—A deaf and mute war veteran, represented by counsel as having declined to apply for a pension for six years after he was stricken, "because of patriotic motives," today appeared before the Pensions Tribunal, presided over by Col. L. H. McKenzie. Hearing of his application was begun, but he broke down and was assisted out of the building as the adjournment was granted. For eight years after the war he worked as a marine engineer, despite the effects of leg and head wounds. In 1926 he lost his hearing and speech and has not worked since.

## REMUNERATION IS DECIDED ON

### Liquor Control Commissioner to Receive $9,000 Per Annum

Change-over from a three to a one-man Liquor Board will be carried out by the Province at a saving of two-thirds of the salary cost of the board, it was announced yesterday by Acting Premier Pooley. The remuneration of the continuing commissioner, W. F. Kennedy, has been set as $9,000 per annum net, after deduction of the 10 per cent cut made in all higher ranks of the Provincial service.

One of the first duties of the new administration will be to present the Government with a new price list, to take into account adjustment of recent new Federal taxation under both sales tax and excise levies, and the loss on which is at present being borne by the province.

The Government had reached no final decision yet as to its liquor and beer prices, but had the whole subject under close advisement, Mr. Pooley stated.

Mr. Pooley paid tribute to the services of the outgoing members of the board and said the administration under the chairmanship of Henry B. Thomson had effected material economies in liquor control, with a resultant saving of large sums to the province annually.

QUEBEC, May 26.—Mr. Justice Auguste M. Tessieur, of the Superior Court, died here suddenly today. He was fifty-one years of age and was the son of Mr. Justice Auguste Tessieur, who has retired from the Superior Court bench.

## TO PROVIDE LEADERSHIP

### Expected Power of Ottawa Conference Stressed in Speech From Throne

OTTAWA, May 26 (CP).—Belief that the coming Imperial Economic Conference may develop a power "which will bring enduring harmony out of economic chaos, and provide the wise and courageous leadership which in other times of universal stress, the world looked for and obtained from the British peoples," is declared in the Speech from the Throne closing Parliament today.

"Canada believes that the closer economic association of the British Empire will herald the dawn of a new and greater era of prosperity, both for ourselves and all the nations of the earth," the speech concludes.

**OPTIMISTIC THROUGHOUT**

This optimistic note is carried through the brief speech. The fortitude and patience with which the Canadian people have "endured the trials and hardships of these troubled times," is commended. These same qualities, the speech declared, will enable them to surmount whatever may yet arise before the return of prosperity.

Legislation passed is given brief

Coontinued on Page 2, Column 3

## *Coal Bill Not to Liking of Union*

LONDON, May 26 (CP). — The Government today introduced in the House of Commons a coal bill providing schemes for regulating production, supply and sales for a five-year period, and establishing a seven-and-a-half-hour day for mine workers.

The executive of the Miners' Union expressed itself as "intensely dissatisfied," and called a special national conference for next Tuesday.

## Warns Ex-Soldiers Against Bad Advice Of Young Lawyers

### Secretary of State Says Action Against Crown to Recover Compensation for Maltreatment as War Prisoners Bound to Fail

OTTAWA, May 26 (CP).—"Younger members of the legal fraternity" who advise former prisoners of war, whose claims for compensation have been refused by the reparations commissioner and the pensions tribunals, that they have the right of action against the Crown are not on sound ground, Hon. C. G. Cahan, Secretary of State, told the House of Commons today just before prorogation.

In the course of a lengthy statement, the minister called attention to the practice of those lawyers who were seeking authority from the former prisoners of war to institute proceedings against the Crown for compensation.

**NO HOPE OF RETURN**

The ex-soldiers who paid out their money for the purpose of engaging in such legal action did so without any hope of securing a return, Mr. Cahan declared.

Interlarded with extracts from the provisions of the Versailles Treaty and from court decisions delivered in the past, the Secretary of State's address emphasized that to date Canada had paid out a total of $704,912,472 in the way of compensation to Canadian nationals who had suffered as a result of the Great War. This huge figure included war pensions and moneys distributed to civilians in the way of reparations.

Against this, Canada had obtained from Germany only $26,672,246, or less than 4 per cent of what this country had paid out.

**NO SPECIAL FUND**

The report, however, had been spread throughout Canada appealing to ex-soldiers to make application to the Commissioner of Reparations for compensation covering physical injuries and disabilities sustained while they were prisoners of war. Statements had been made that a fund existed in the Canadian Treasury, received from Germany, from which such awards may be paid. The financial statement he had just outlined showed there was no such fund, Mr. Cahan said. Reparations were now appro-

Continued on Page 2, Column 5

## SERGT. BRICE OF R.C.M.P. DEAD

### Succumbs After Operation in Vancouver Hospital—Badly Frostbitten on Northern Patrol

VANCOUVER, May 26 (CP).—Sgt. Thomas Crozier Brice, aged forty-three, of the Royal Canadian Mounted Police, who suffered frozen feet in February while on the Liard patrol, near Carmacks, Y.T., died today in hospital here, following an operation for a stomach ailment.

While patrolling his beat in zero weather Sergeant Brice became snowbound and both his feet were frozen. Fearing gangrene, he operated on himself with an old knife, severing two toes on his right foot. When assistance reached him he was removed to Carmacks, where several more toes on both feet were cut off.

Sergeant Brice was flown out from Liard River Post to Carcross, with Inspector T. V. Sandys-Wunsch, of the R.C.M.P., in February. He came to Vancouver by boat and was removed to hospital, where it was found necessary to amputate more of his toes.

Born in London, he joined the Mounted Police in Vancouver in 1919. His first post was at Prince Rupert, where he was stationed for seven years. He was at Prince George for a time, and later was transferred to Victoria. For several years he was stationed in the Okanagan district of British Columbia.

## SEES PROGRESS IN SESSIONS

### Sir George Perley Views Further Conferences With Confidence

QUEBEC, May 26 (CP).—"I feel that satisfactory progress has already been made, and that we can look forward with confidence to further progress after the important gathering at Lausanne," stated Sir George Perley, minister without portfolio, in the Dominion Government and head of the Canadian delegation at the Geneva Disarmament Conference, upon his return to Canada tonight.

Sir George was accompanied by Miss Winnifred Kydd, Montreal, Canadian woman delegate to the conference, and L. F. Pearson, technical adviser. Senator Gideon Robertson, former Minister of Labor, who attended an international Labor meeting at Geneva, was also a passenger on the ship.

**ISSUES STATEMENT**

Informed that the House of Commons prorogued today at Ottawa, Sir George released to the Canadian Press a statement he had intended to read in the House had it been still sitting.

The statement follows in part:

"We have been in Geneva attending the Disarmament Conference, to which we were sent by the Government of Canada as an indication of the keen interest of the Canadian people in disarmament, and in the hope that we might help in the

Coontinued on Page 2, Column 3

## *Nursing Services Will Be Resumed At West Saanich*

Nursing services will be resumed at the West Saanich Indian Reserve shortly. Word to this effect was received here yesterday by Rev. Father Scheelen, of Saanichton, from C. H. Dickie, M.P., from Ottawa.

When the services were discontinued on April 2 there was an appeal sent from the various organizations of Saanich asking that the Indian Department at the Dominion capital look into the matter. Mr. Dickie, Conservative Member for the Nanaimo constituency, was communicated with and immediately brought the matter up at Ottawa.

It is expected that Miss Hagan, former nurse, will be reappointed.

NO REDUCTION IN QUALITY WITH LOWER PRICED

**Dentistry**

Only the price is less . . . the highest standard of workmanship and materials is maintained.

Come in and let us give you an estimate on your dental work. You will be amazed at the new low cost.

**DR. GORDON LEDINGHAM**
**DR. E. S. TAIT**
E 1815 707 YATES ST. Open Evenings

**Beatty Washer Store**

No wear or tear on the nap of your carpet, no metallic friction on your Chesterfield. No muss or mess. Clean the Beatty way, and you clean the cleanest way.

Demonstration Arranged

Phone G 7511
1609 Douglas Street

# DRILL DISPLAY WILL BE GIVEN

## Nearly 4,000 Students to Perform at Royal Athletic Park on June 1

Nearly four thousand school children will give a massed drill display at the Royal Athletic Park on Wednesday, June 1, which has been designated open day for the schools of this city.

The 358th Victoria Schools Cadet Battalion will give a military display, while the drill classes will present some spectacular mass movements and drills.

The Fireman's Band and the 388th Cadet Battalion Band will give a musical programme, while first aid classes and different cadet corps work will be other features on the programme.

Major A. C. Hinton, supervisor of physical training and cadet corps in the city schools, will be in charge of the programme, which promises to be a fine spectacle and should attract a large audience.

## BRITISH COLUMBIA INSCRIBED STOCK IN BRISK DEMAND

Continued from Page 1

the long distance call from London showing first results of the loan:

"We have received word that the £1,500,000 sterling inscribed stock loan recently made in London has received a very satisfactory reception in London on the first day of issue, over 80 per cent of the loan having been taken up by public subscription.

"The loan was fully underwritten by J. & A. Scrymgeour and associates, who were instrumental in placing the previous inscribed stock loans of the Province in London. The Canadian Bank of Commerce, the Dominion Securities Corporation and the Agent-General's office in London also took an active part in the flotation.

**UNDER SIX PER CENT**

"The sale price of 99 per £100 was obtained for thirty-five years, 5 per cent loan, callable in twenty-five years. The net price to the Government will realize approximately 96.10 in London. It is difficult at this time to say exactly what the net cost of the money will be in Victoria, other than the maximum cost will not exceed 6.125 per cent at prevailing rates of sterling exchange. We feel, however, that the minimum cost will be under 6 per cent, compared to 6.60, the best theoretical price we could have received in the Canadian market.

"A material saving in this price will be made during the currency of the loan in transfer to London funds. The general impression is that sterling will not reach par for a considerable time. At the prevailing rates of exchange the Province will save $65,000 yearly in transfer to London of annual interest and sinking fund payments, which would mean that the interest payable by the Province with such saving would be 4.20 to 4.30 per cent, instead of 5 per cent face value of the stock.

**AT DEFINITE SAVING**

"In any event the Province is getting this money from London at three-quarters of 1 per cent cheaper than it could get money in Canada today. Furthermore, it is placing the Province in a position to successfully encounter any financial stringency that may occur during the year with all the public financing that has to be done.

"The excellent reception accorded the offering is particularly gratifying in view of the near approach of the Imperial Conference in Ottawa and the faith of London financiers in Canadian securities," Mr. Jones concluded.

## SEES PROGRESS IN SESSIONS

Continued from Page 1

accomplishment of something concrete to prevent war and insure peace.

**SATISFACTORY PROGRESS**

"When we remember the various outside events which have delayed the work of the conference, I feel that satisfactory progress has already been made and that we can look forward with confidence to further progress after the important gathering at Lausanne.

"I know that some people have said that the conference has accomplished very little, and have expressed some disappointment on that score. I do not agree with that view. No reasonable student of the problem of disarmament ever hoped for immediate or spectacular results.

**IS BIG PROBLEM**

"We should never forget that in a conference such as is now taking place at Geneva, there are sixty states represented, and every single step taken has to receive the approval of every one of those states. Unanimity is the first, and always a most difficult essential. We should further remember that the problem of disarmament is essentially political and therefore the solution of many and intricate problems has to be found before disarmament can make real progress," said Sir George.

## TO PROVIDE LEADERSHIP

Continued from Page 1

reference in the speech. Unemployment relief legislation has already achieved an amelioration of conditions, it is stated; measures for distribution of Maritime Province coal will better conditions in that part of Canada. The Radio Act provided the necessary assurance against foreign interference with Canadian broadcasting and insures equality of service to the Canadian people.

**CLOSER ASSOCIATION**

The trade agreement with New Zealand is a further step towards closer Empire economic association." The inquiry and report of the committee on civil service matters "prepares the way for a reorganization of the civil service commission and the better administration of matters pertaining to the civil service."

Important measures enacted are listed, without comment.

"Now, how many can I manage today? Yesterday I caught forty-three flies."—Die Muskete, Vienna.

**"Cover Mark"**

A new and startling discovery created for those women of today who are appreciative of the value of flawless complexions.

For the effacement of vaccination marks, blemishes, serious scars and birthmarks it is recognized as the greatest innovation of all beauty culture.

**THE OWL DRUG CO., LTD.**
Campbell Building, Fort and Douglas — Prescription Specialists — W. H. Bland, Mgr. Garden 2112

Clears the Kidneys

Tones up your system. Good for rheumatism and lumbago. An excellent preventive for colds and grippe.

de KUYPER GIN

Accept no substitutes

JOHN de KUYPER & SON, Distillers. Established 1695
ROTTERDAM - HOLLAND

This advertisement is not published or displayed by the Liquor Control Board or by the Government of British Columbia.

**Batchelor's Cash and Carry**

PEOPLE'S CASH
POPULAR CASH
SELF SERVICE
THREE STORES — YATES ST. G 5931 — DOUGLAS ST. E 2431 — DOUGLAS ST.

**Week-End Specials**
**Too Good to Miss**

Fresh Creamery Butter, per lb. 19c — 3 lbs. for 54c
Delicious B.C. Grass Butter, per lb. 23c — 3 lbs. for 65c
Pure Lard, 3 lbs. for 25c
Selected Alberta Butter, per lb. 21c — 3 lbs. for 60c
Pure Beef Dripping, per lb. 5c
Swift's Spread or Brookfield Cheese, ½-lb. pkt. 14c — 2 pkts. for 27c

Our Special Mild-Cured Breakfast Bacon, 2 lbs. for 25c
Finest Mild Cheese, per lb., 17c; Matured Cheese, per lb. 28c
Finest Smoked Cottage Roll, per lb. 13c
Finest Sweet Pickled Cottage Roll, per lb. 12c
Fletcher's Fancy Hams, whole or shank half, per lb. 16c
Pure Pork Sausages, quality guaranteed, 2 lbs. for 25c

Finest Smoked Picnic Ham, per lb. 11c
Delicious Lunch Tongue, per lb. 30c
Ham Bologna, sliced, per lb., 14c
Finest Sweet Pickled Picnic Ham, per lb. 10c
Finest Veal Loaf, per lb. 20c
Home-Cooked Corned Beef, sliced, per lb. 15c

Nalley's Salad Dressing, 12 oz., or Mayonnaise, 8 oz. 19c
Heinz Relish Spread, 17-oz. jar 29c
Fresh Eggs, Extras, per doz., 17c; 3 doz. for 49c

Blue Ribbon or Jameson's Tea, per lb., 42c; 3 lbs. for $1.24
1 lb. Indo-Ceylon Tea, 1 lb. Fresh-Ground Coffee, both for 47c
Freshly-Ground Malahat Coffee, per lb., 29c; 3 lbs. for 85c
Ormond's or Red Arrow Sodas, 2 for 35c
Strawberry Jam, 4-lb. can 32c
Reception Custard Powder, 12-oz. tin 25c
Light-Colored Walnut Pieces, per lb. 23c
Royal City Soups, all kinds, 3 for 25c
Liquid Ammonia, large size, 10c 3 for 29c
Jameson's or Blue Ribbon Coffee, per lb. 37c
Jameson's Cocoa, 16 oz. 22c
Fresh-Ground Reception Coffee, per lb., 35c; 3 lbs. $1.00
Christie's Sodas, 1-lb. pkt., 14c
Jelly Powders, 4-oz. pkts. 4 for 19c
Nabob Marmalade, 4-lb. can, 39c
Australian Currants or Golden Sultanas, 2 lbs. for 25c
Heinz Soups, small, all kinds, 3 for 25c
Classic Cleanser. Bring your coupon. Get 3 cans for 15c

Mother's Best Flour, 49 lbs. $1.25
Mother's Best Flour, 24 lbs. 65c
Australian Pastry Flour, 10-lb. bag 25c

Sweet Juicy Grapefruit, 4 and 6 for 25c
Fresh Moist Dates, 4 lbs. 20c
Glace Cherries, per lb. 35c
Candied Honey, 2 lbs. for 25c
Large Local Head Lettuce 10c
Cucumbers 10c
Ripe Tomatoes, No. 1 dessert, per lb. 20c
Fresh Local Rhubarb, 4 lbs. for 10c
Felix Dry Ginger Ale, per bottle, 10c; dozen $1.15
Juicy Lemons, per doz. 15c and 25c
Sweet Coating Chocolate, per lb., 20c; 2 lbs. for 35c
Crystallized Ginger, per lb., 15c
Unsulphured Black Figs, 2-lb. pkt. 29c
Spring Cabbage 5c
Ripe Tomatoes, per lb. 15c 2 lbs. for 25c
Good Table Potatoes, 12 lbs. for 15c
Christie's Midget Ginger Snaps, 2 lbs. for 25c
Grantham Lime Juice, large bottle 28c

Rennie & Taylor's White or Brown Bread 5c
Netted Gem Potatoes, 100-lb. bag 90c
Netted Gem Potatoes, 25-lb. bag 29c
Sweet Juicy Oranges, all sizes, from 2 doz. for 25c to, per doz., 45c

DR REID'S GRIP FIX
For Colds and La Grippe
RELIEVES A COLD IN A HOUR!
LA GRIPPE IN 48 HOURS
MFD. BY WESTERN WHOLESALE DRUG LTD. (SUCCESSORS TO FOSS CHEMICAL CO.) VANCOUVER, B.C.

Can Be Obtained at All Good Drug Stores
Special Agents
VANCOUVER DRUG COMPANY'S EIGHTEEN STORES

# Smallest Fire Engine

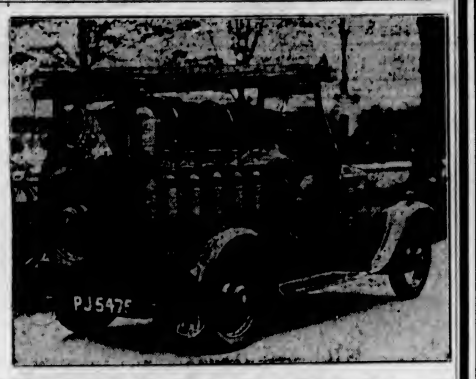

THE smallest fire engine in the world, weighing only 28 cwt., made its debut at Kingston-on-Thames, where it had been secretly built. It has a speed of 50 m.p.h., and its inventor claims that it can tackle any fire, and that it carries more fire-fighting material than any other fire engine. Photograph shows a view of the baby fire engine. It has a 27-ft. ladder and carries a number of hermetically-sealed tubes containing fire-extinguishing chemicals.

# SEARCHING FOR PRISON ISLAND

## Dominion Government Seeks Suitable Location for Confining Doukhobors

VANCOUVER, May 26 (CP).—Dominion Government officials today started a search for an island off the coast of British Columbia where 450 Doukhobors under sentence of three years each may be imprisoned.

Early this morning C. E. Dawson, Dominion Government resident architect at Victoria, and an official from Ottawa, left on the Public Works Department launch Walronda for an exploration tour. They will endeavor to find an isolated island on which the Doukhobors could serve their sentences.

During the last few weeks 750 persons have been arrested by provincial authorities. Many are awaiting hearing in the Nelson police court.

**JAILS INSUFFICIENT**

Jail accommodation in British Columbia is not sufficient to house all prisoners who have been convicted in the Kootenay. Barbed wire enclosures have been established at Nelson jail to hold the prisoners.

Vancouver welfare institutions will be called upon to take care of 150 Doukhobor children under the age of eighteen during the week-end. The children will arrive at 11:30 p.m. Friday by Canadian Pacific Railway. Their parents have been convicted in police court at Nelson on nudity charges.

**HOMES FOR CHIHLDREN**

Forty-five children under the age of seven are expected at the Children's Aid Society home, Miss Zella Collins, superintendent, said today. Foster homes are being found for these youngsters and the Government pays $4 weekly for their care. The older ones will be placed in orphanages and the provincial industrial schools. At the latter institutions they will be kept separate from those who have been committed through the juvenile courts.

## VICTORIA'S POLICE BOARD FAVORED BY VANCOUVER'S MAYOR

Continued from Page 1

lished," he said. "There was a time, under Chiefs Chamberlain, Mulhern and MacLennan, when it was our boast that we had the best force on the continent for a city of less than 300,000. Many of the men who were important factors in the building up of that organization are still on the force. They are just as capable, just as trustworthy today as then. Other splendid men whose long experience in policing the city and whose intimate acquaintance with crime conditions would be of inestimable value to Vancouver at this time, have been retired—and the loss is that of the citizens.

"The time has come, I think, when we must have a police commission that will guarantee an administration by men who from their respective positions have a knowledge of police requirements. Such a form of commission would appear to me to have been set up in Victoria."

**HEALTH IMPROVED**

Mayor Taylor is much improved in health. He is at his desk at the City Hall every day and is tackling the city's problems with renewed vigor. While he still uses a wheelchair in his office, the mayor has regained the use of his limbs to a large extent and is able to walk again. He is increasing in strength each day. His long illness did not rob him of his thorough grasp of civic affairs or his unique understanding of the manifold problems of Vancouver.

## THREE LIBERALS WILL JOIN FOLD

Continued from Page 1

ment as minister without portfolio, and Hon. D. G. McKenzie, Minister of Mines and Natural Resources, is transferred from that department to the one vacated by Mr. Prefontaine.

**DEFENDS ADMINISTRATION**

Announcement of the Cabinet reorganization was made following Mr. Bracken's key-note election speech here. In his address he stoutly defended the record of his Government, under assault when Lieutenant-Colonel F. G. Taylor, Conservative leader, opened his campaign last night.

The "economy platform" of the Conservatives, the Premier said, would cost Manitoba more than it was paying at present under Liberal-Progressive rule.

A man meeting his friend, said, "I spoke to you last night in a dream."

"Pardon me," replied the other, "I did not hear you."

# *Mac Donald Talks Over Atlantic*

LOSSIEMOUTH, Scotland, May 26 (AP).—It was learned authoritatively tonight that Prime Minister Ramsay MacDonald had a long telephone conversation with one or more high United States officials in Washington last night.

The nature of the conversation or precisely with whom the Prime Minister talked was undisclosed, but it was understood that the topic was world economic conditions.

Premier MacDonald is resting here at his Lossiemouth home, recuperating from a recent operation on his right eye for glaucoma, a diminution of vision. He expects to return soon to No. 10 Downing Street to resume charge of the Cabinet, which has been taken over by Stanley Baldwin in his absence.

## CONFERENCES WILL HAVE MOST EFFECT ON TRADE RECOVERY

Continued from Page 1

ney recently, "when politicians will have to undertake tasks which may perhaps prove unpleasant, and impose measures of economy and retrenchment on the whole nation, just as a ship's captain has to do when confronted by foul weather."

**STILL FAR TO GO**

Since the economic crisis last Summer, Britain has gone far to lift herself out of the morass. It is frankly recognized, however, she still has far to go. Optimism which accompanied the first stages of recovery has been somewhat tempered. Government critics are daily urging negotiations with foreign countries for mutual tariff reductions. Against this is the Government's repeatedly declared intention of going to Ottawa unhampered by previous commitments. Tariff "feelers" from foreign countries have been set aside until the British Commonwealth of Nations has had its say.

## WARNS EX-SOLDIERS AGAINST BAD ADVICE OF YOUNG LAWYERS

Continued from Page 1

priated by a vote of Parliament out of the consolidated revenue fund.

Ex-soldiers who suffered physical disabilities sustained in the war may apply—and in most cases have applied—to the pensions tribunals, for no discrimination was made by the pensions commissioners between service disabilities and those suffered from maltreatment while prisoners of war. If the compensation awarded by the tribunal was thought inadequate, the applicants would be heard by the reparations commissioner. From time to time awards had been made; but these were limited in number, Mr. Cahan declared.

"What would you do if I offered you work instead of money?"

"Oh, I can understand a joke."—Lustige Kolner Zeitung, Cologne.

**ACID STOMACH IS DANGEROUS**

Sufferers From Indigestion CUT THIS OUT

"Stomach trouble, dyspepsia, indigestion, sourness, gas, heartburn, food fermentation, etc., are caused nine times in ten by chronic acid stomach," says a well-known authority.

Burning hydrochloric acid develops in the stomach at an alarming rate. The acid irritates and inflames the delicate stomach lining, and often leads to gastritis or stomach ulcers. Don't dose an acid stomach with pepsin or artificial digestants that only give temporary relief from pain by driving the sour, fermenting food out of the stomach into the intestines.

Instead, neutralize or sweeten your acid stomach after meals with a little Bisurated Magnesia and not only will the pain vanish but your meals will digest naturally. There is nothing better than Bisurated Magnesia to sweeten and settle an acid stomach. Your stomach acts and feels fine in just a few minutes. Bisurated Magnesia can be obtained from any reliable druggist. It is safe, reliable, easy and pleasant to use, is not a laxative and is not at all expensive. (Advt.)

**HATT'S—End-of-the-Month**
**Savings on HARDWARE**

Don't be misguided by foreign-owned chain store prices. Hatt has the right prices and, for the most part, Canadian goods. Hatt's is a Victoria-owned store and every employee is Canadian.

**Housewares**

DAISY KETTLES — Aluminum. Special 79c
ENAMEL PITCHERS — 1½-quart. Heavy quality, assorted colors. Special 89c
BOTTLE CAPPERS — Reliable make. Pressed steel $1.10
LEMON REAMERS — 50 only, crank-handle style. Formerly $2.25. Extra special 59c

**TOOLS**

SPADING FORKS — 100 only, D-Handle Forks. Special 79c
HEDGE SHEARS — Good quality. Special 75c
CLAW HAMMERS — Drop forged steel. Special 50c
STEEL SQUARES — Full size. Special 79c
AUGER BITS—All sizes from ¼ to 1 inch 25c

**A Carload of Ranges Already Sold At New Low Prices**

Since our announcement in April of sweeping reductions in the prices of "Burbank" and "Bakerite" Ranges a whole carload has been sold. These ranges offer quality, beauty and super value . . . and the public recognizes the fact. Here are the prices:

"BURBANK" — Standard ranges. Formerly $135. New Price $99.50
"BURBANK" — All ivory enamel, including enameled oven. Formerly $175. New Price $125.00
"BAKERITE"—Four hole, enamel trim. Formerly $95. New Price $75.00

All range prices include waterfront, new stove pipe, glass caster cups for floor and all connection charges. Free delivery anywhere in the city or Saanich Peninsula. Liberal allowance for your old range, and easy terms.

*Rebuilt Ranges at Half Former Prices*

**Paint Specials**

PORCH PAINT — First quality. Per quart $1.00
WHITE ENAMEL — First quality, quick drying. Per quart $1.00
VARNISH — Clear or oak. First quality. Quick drying. Quart $1.00
TURPS OR OIL — Pure Turpentine or Linseed Oil. Quarts at 29c; Pints at 19c

**HATT'S HARDWARE**
1418 DOUGLAS STREET
HATT'S HARDWARE — POPULAR PRICED HARDWARE AT THE SIGN OF THE BIG HAMMER

# BRITISH FILMS MUCH IMPROVED

## I.O.D.E. Committee Reports Motion Pictures Made in England Increasing Their Popularity

TORONTO, May 26 (CP).—Improved quality of British films is stressed in the report of the film committee, Imperial Order Daughters of the Empire, in annual convention here today. The British movies, the committee says, are comparing very favorably with those emanating from Hollywood, and the English pictures, with their softer outlines and greater restraint, are increasing their popularity.

"Every effort has been made to obtain information as to the advance bookings of all British pictures throughout Canada, and to notify the members of the committee in the various provinces in time for efforts to be made to secure good audiences for them," the report says. It quotes two pictures which have had long runs in Toronto theatres as excellent examples of British art in motion pictures.

## *LACK OF BREEZE DELAYS TAKE-OFF*

SEATTLE, May 26.—A fickle wind which flirted with airport "socks" from every direction except that needed for a take-off, delayed Nathan (Nat) C. Browne, New York flyer, today in his projected non-stop flight to Tokio. Browne decided to wait until tomorrow.

A falling barometer gave Charles O. Schick, United States meteorologist at Boeing Field, hope that when a south wind does come it will be of sufficient velocity to launch Browne's heavily-loaded plane into the air on its 5,000-mile jump.

**FILM AUTHOR DROWNED**

LAGUNA BEACH, Cal., May 26.—A victim of a rough ocean surf, Joseph Jackson, one of the best known film authors in Hollywood, drowned here today. More than an hour's efforts by a first aid crew to revive him proved fruitless. Jackson, thirty-eight, was on vacation here with his wife, Ethel Shannon, film player.

"I found this parcel of fish."

"If it is not claimed in three months, it is yours."—Lustige Kolner Zeitung, Cologne.

Boy (entering police station)—Where is the cashier, please?

Inspector—We don't have one at a police station.

Boy—Well, who counts the coppers, then?

Angler: "Why are fish like children?"

Small Boy: "I give up."

Angler: "Because, if you want to bring them up properly you must use the rod."

**For Sale or To Rent**

**Furnished or Unfurnished House With All Modern Conveniences**

Situated in attractive grounds. Large drawing-room, sitting-room, dining-room, six bedrooms upstairs, three bathrooms. Very reasonable rates to desirable tenant.

Telephone G 5185 Before 2 P.M. or After 7:30 Evening

**QUALITY MEATS That Meet Your Approval**
At the
**New England Market**

SELECTED STEER BEEF
Pot Roast Beef, per lb. 10¢
Boiling Beef, per lb. 9¢
Prime Ribs of Beef, per lb. 16¢
Choice Beef Sausages, per lb. 10¢

QUALITY LOCAL LAMB
Shoulder Lamb, per lb. 16¢
Legs Local Lamb, per lb. 30¢
Lamb Chops, per lb. 25¢
Lamb Stew, per lb. 12½¢

CHOICE PORK
Legs of Pork, per lb. 15¢
Loin of Pork, per lb. 15¢
Pork Steak, per lb. 12¢
Pure Pork Sausages, per lb. 15¢

**New England Market**
750 Yates St. (Opposite Dominion Hotel) Empire 2823

The Prescription Chemists

**Why Should You Bring Your Next Prescription to Us?**

Because our undivided attention is given to the care, keeping and dispensing of all that is required for a complete prescription service.

FORT AT BROAD — McGill & Orme LIMITED — PHONE GARDEN 1190

**FOR RENT**

**Up-to-Date City Office — Broad Street**

Steam heated and fully modern, this commands a central position, in the heart of the business section. We will make any alterations to suit reliable tenants.

For Further Particulars Apply

**E. B. RICHARDS**

Empire 7722 Suite 7, Metropolitan Bldg. Opposite Postoffice

## LIVERPOOL COTTON BROKERS SUSPEND

LIVERPOOL, May 26.—Hornby, Hemelryk Co., cotton and general produce brokers and one of the oldest cotton firms of Liverpool, announced suspension of payments today.

Although accountants considered the firm solvent, the announcement said, the suspension was decided on to protect everyone as there might not be sufficient liquid assets to meet further market differences.

### CALLED BY DEATH

The death occurred last evening at the Royal Jubilee Hospital of Miss Joana Lucas, late of 990 Tolmie Avenue. The deceased, who passed away shortly after 11 o'clock, is survived by two sisters living at the family residence, Mary and Bessie Lucas, and one niece, Joan Lucas. Funeral arrangements will be announced later.

**PIGGLY WIGGLY**
*Canadian Products FIRST*

★ **SHOP the MODERN WAY and SAVE MONEY!**

**SPECIALS** Effective Friday and Saturday, May 27-28

| | | |
|---|---|---|
| PLUMS | Aylmer Lombard, in Syrup—Squat 2's tin | 9c |
| PEARS | Aylmer, Heavy Syrup—2's tin | 16c |
| PINEAPPLE | Aylmer Tid-Bits—Buffet tin | 10c |
| WHOLE GREEN BEANS | Aylmer Choice—2's tin | 13c |
| WHOLE GREEN BEANS | Quaker—2's tin | 10c |
| SPINACH | Aylmer—no grit or sand—2's tin | 14c |
| CHILI SAUCE | Libby's—14 oz. bottle | 15c |
| H.P. SAUCE | For all Meats or Fish bottle | 25c |
| TOMATO JUICE | Libby's—large tins—14½ ozs. tin | 9c |
| PICKLES | Libby's Happyvale—all varieties—32 oz. jar | 28c |

BORDEN'S CHOCOLATE MALTED MILK 8 oz. 27c 16 oz. 47c

Dutch Maid Mayonnaise 8 oz. 19c

Sandwich Spread 8 oz. 19c

Special Gold Medal **MALT DEAL** 1 Large Tin Malt, 1 Pkg. Hops, ½ lb., 3 lbs. Demerara Sugar, 1 Pkg. Sheet Gelatine — All for **79c**

**Red River Cereal, Pkg. - 15c**

| | | |
|---|---|---|
| ROBIN HOOD OATS | Large pkg. | 16c |
| **M. & G. Custard, 1 Lb. Tin 25c** | | |
| PRUNES | Libby's or Sunsweet—large size 2-lb. carton | 17c |
| CROWN CORN SYRUP | 2-lb. tins for | 15c |
| **RENNIE'S** BIRD SEED | Pkg. | 17c |
| **RENNIE'S** BIRD GRAVEL | Pkg. | 7c |
| MAPLE SYRUP | Old City 16 oz. | 31c |
| **SALMON** RED SPRING | ½'s tin | 10c |
| **SALMON** PINK, HERON | ½'s tin | 5c |
| JELL-O | All flavors Pkg. | 6c |
| SNOWCAP PILCHARDS | (Limit 4) 4 tins | 25c |

Chateau Cheese — CHATEAU CHEESE 2 ½-lb. pkgs. for 25c

**PACIFIC MILK** Produced and Packed in British Columbia. Tall 12c Small 4 for 25c. Convenient—Economical. Include a supply in your camp order

| | | |
|---|---|---|
| **Christie's Biscuits** Snowflake Sodas | Large pkg. | 17c |
| **Christie's Biscuits** De Luxe Shortbreads | Large pkg. | 33c |
| SHREDDED COCONUT | Baker's ¼ lb. 8c ½-lb. pkg. | 15c |
| BOVRIL | 2 ozs. 31c 4 ozs. 59c 8 ozs. | $1.05 |
| CORNED BEEF | Libby's tin | 11c |
| COUNCIL POTTED MEATS | 6 tins for | 25c |
| MATCHES | Aviator—400's 3 boxes | 25c |
| Old English Liquid **WAX, Pt. 49c** | FREE with each tin—One tin Rug-Size. Prevents slipping rugs | |
| GOLD DUST | Large pkg. | 19c |
| CHIPSO | Large pkg. | 19c |
| CALAY SOAP | Excellent Quality 4 bars | 25c |

**Fruits and Vegetables**

| | | |
|---|---|---|
| TOMATOES | Local Hothouse, No. 1 Quality Lb. | 23c |
| ORANGES | Large Size, Juicy Doz. | 35c |
| LEMONS | Sunkist, Full of Juice Doz. | 16c |
| GRAPEFRUIT | Medium Size, Seedless, Juicy 6 for | 21c |
| DELICIOUS APPLES | Fancy Quality 3½ lbs. | 25c |
| ORANGES | Thin Skin, Juicy 2 doz. | 35c |

| | | |
|---|---|---|
| P. & G. NAPHTHA SOAP | 4 bars for | 15c |
| FAIRY TOILET SOAP | 3 bars for | 15c |
| **BUTTER** Piggly Wiggly | Lb. 20c 3 lbs. | 57c |
| **BUTTER** Sunset Gold | Lb. 22c 3 lbs. | 63c |
| B.C. POOL EGGS | Fresh Extras 2 doz. | 35c |
| **Sliced BACON** Blue Label | ½ lb. 12c lb. | 23c |
| **Sliced BACON** Red Label | ½ lb. 9c lb. | 17c |

# TWO VICTORIA FIRMS LISTED

## One Extra-Provincial Company Registers for Business in Province

Two Victoria firms were listed in provincial incorporations this week. British Columbia Placers, Ltd., was licensed to carry on mining as a private concern, with authorized capital of $100,000. Incorporation was effected in the names of Colonel D. B. Martyn and Jean C. Martyn, of 1337 Bond Street.

F. Richardson & Son, Ltd., was incorporated with authorized capital of $10,000, and registered office at 208 Union Building, to carry on the business of that name at 612 View Street, import and export agents. Other incorporations were as follows:

Canadian Motor Club, Ltd., $50,000, Vancouver.

Coast Mills Export Co., Ltd., $25,000, Vancouver.

Dominion Stores, B.C., Ltd., $25,000, Vancouver.

Hayden Bay Gold Mines, Ltd., (N.P.L.), 10,000 shares of no par value, Vancouver.

Keystone Shingles & Lumber, Ltd., 10,000 shares of no par value, Vancouver.

Pitt Game Club, under Societies' Act, Vancouver.

Tom Douglas Tailors, Ltd., $10,000, Vancouver.

Timber Preservers, Ltd., were licensed as an extra-provincial concern, with head office in the Province at Vancouver, and paid-up capital of $139,348.

# VOTE MONEY FOR NEW PARK ROAD

### Victoria-Saanich Parks and Beaches Committee Decides on Work Programme

Ordinary appropriations aggregating $3,195 and special appropriations amounting to $1,250 were made by the Victoria-Saanich parks and beaches committee at its meeting held yesterday to provide improvements for the various parks and beaches in the Greater Victoria area.

One thousand dollars was voted for the completion of the new road through Mount Douglas Park. This money will be used for oiling and graveling. The Saanich municipality already has spent $2,700 on this road. The other special appropriation was $250 for the providing of additional parking space at "Benvenuto."

The ordinary appropriations are as follows: Gorge Park, $450 for new landing and painting of bathhouse; Cadboro Bay, $120 for repairs to steps and extension of water facilities for public; Mount Tolmie, $150 for graveling of park road; Mount Douglas, $150 for improvements to tearoom and picnic grounds; Cordova Bay, $175 for cleaning of grounds and removing of stumps; Ocean View Park, $85 for cleaning of grounds; Verdier Park, $25 for cleaning Elk Lake, $1,100 to improve park in time for July regatta; McMorran's Pavilion, $50 for sanitary facilities; conveniences for all parks, $100, and contingencies and sundries, $300.

## *John Askey Is Called by Death*

News of the death at St. Joseph's Hospital last night of John Askey, of 224 Battleford Avenue, who had been a resident of this city for nearly twenty-five years, will be received with deep regret by a wide circle of friends.

Mr. Askey was born in Stoke-on-Trent, Staffordshire, England, and first took up residence in Canada at Winnipeg. After a short stay there, he came to this coast and engaged in the fish and poultry business. At one time he was identified with the Victoria Co-operative Store, being a shareholder in the firm.

For the past ten years he had been failing in health and latterly was virtually an invalid. Mr. Askey is survived by four sons, William S., Frederick, George E. and John G. Askey, all residing here. Funeral arrangements will be announced latter.

## MEMBERS' SERVICE RECORDS WANTED

The India-Burma Society held its regular meeting in the Beach Hotel yesterday afternoon with General Sir Percy Lake in the chair. It was decided that members should be asked to give particulars of their service in the East to the honorary secretary.

After tea the members enjoyed a varied programme of entertainment, the chief attraction being a general knowledge competition. In this event Mrs. E. Dickson won the award for ladies, while Captain A. B. Moorehouse captured the prize for men.

The following members were in attendance: General Sir Percy and Lady Lake, Colonel and Mrs. W. E. Scott-Moncrieff, Captain A. B. Ellis, Colonel H. Exham, Captain W. E. Keyt, Mr. and Mrs. C. Gordon Stuart, Mr. and Mrs. H. B. Darnell, Colonel and Mrs. F. P. Smyly, Mrs. E. Dickson, H. P. King, Mrs. L. J. Norman, Miss D. van Someren, R. T. Chave, Captain and Mrs. A. B. Moorehouse, Mr. and Mrs. E. A. Farmer, Mr. and Mrs. Mitchell, Captain O. Cox, Major and Mrs. Norman, Mrs. R. S. Engledew, George Anderson, Mr. and Mrs. R. N. Nyblett and Mr. and Mrs. B. O. Breton.

### LAST RITES TOMORROW

The funeral of William Galt, who passed away in his seventy-first year, at the Jubilee Hospital on Wednesday, following a heart attack, will be held tomorrow from Hayward's B.C. Funeral Parlors, proceeding to St. Mary's Church, Oak Bay, where service will be conducted at 2:30 o'clock by Rev. Canon Nunns. Interment will be made in Royal Oak Burial Park. Victoria Columbia Lodge, No. 1, A.F. & A.M., of which the deceased was a member, is in charge of funeral arrangements.

# Given Great Reception

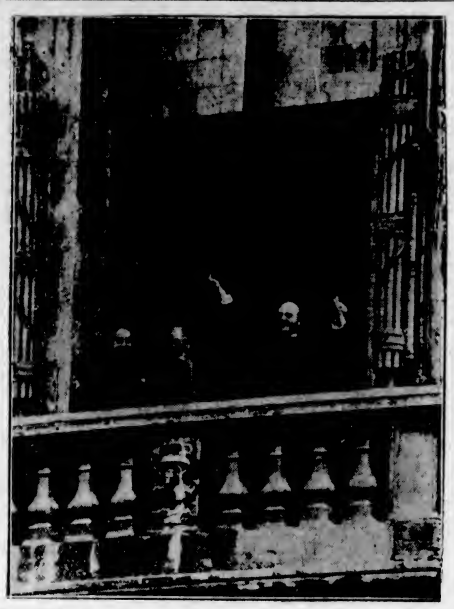

PREMIER Mussolini appears to be more than satisfied with the reception he is receiving as he addresses a Fascist demonstration commemorating the decennial of the famous march to Rome. Note that the Duce is holding a musket in one hand and a book in the other, symbolic of the strength and learning upon which Fascism is supposed to be based. By a curious coincidence, the ancient Roman symbol of the fasces appears at either side of the window at which the Duce stands. The fasces is a bundle of rods enclosing an axe. It was borne by the victors before consuls and other magistrates as a symbol of power in Roman days.

## *WILL INVESTIGATE OYSTER LICENCES*

The special committee named by the Chamber of Commerce to investigate the complaint from Ladysmith that the Government was charging a higher rate of taxation on the oyster beds located there than was charged elsewhere, met yesterday and took steps to get the information from official quarters concerning the complaint. The matter had been referred to the chamber some weeks ago.

The committee named to make the investigation consists of H. C. Holmes (chairman), R. H. B. Ker, president of the chamber; Reginald Hayward, M.P.P., J. H. Beatty, M.P.P., and C. F. Goodrich.

## *NAME DELEGATES TO CONVENTION*

Reeve William Crouch, Councillor R. W. Woods, and R. R. F. Sewell, municipal clerk, will represent Saanich at the next convention of the Union of British Columbia Municipalities to be held at Nelson towards the end of June, it was decided at a meeting of the Saanich Council last night. Councillor Woods was appointed pr otem. and in the event of his inability to attend Councillor W. F. Somers will be a representative.

The delegates were advised to gather together any information for presentation at the convention, as it is anticipated that it will be an important one. It was learned that all resolutions considered at the special convention in Victoria earlier this year will be renewed at the Nelson gathering.

## ENGLAND TO HAVE SWEEPSTAKE PROBE

LONDON, May 26 (CP). — Sir Sydney Rowlett, Lord Justice of the King's Bench division of the High Court, was tonight appointed chairman of a royal commission to inquire into anomalies of the law relating to sweepstakes and lotteries.

Appointment of the commission was foreshadowed in the House of Commons some time ago by Sir Herbert Samuel, Secretary of State for Home Affairs, during second reading of a private bill seeking institution of sweepstakes in England. Sir Herbert referred to the growing popularity of the Irish Hospitals Sweepstakes, the use of totalizators in race courses and the increase in the number of greyhound races. He intimated legislation on these matters as well as stricter enforcement of the law relating to street betting, would be forthcoming.

## PROVINCIAL FORCE TO POLICE REVELSTOKE

REVELSTOKE, B.C., May 26.—The City Council has entered into an agreement with the Commissioner of Provincial Police for the policing of the city by the provincial force at a cost of $3,467.50 per annum. According to the agreement the city will maintain and make alterations to the city police station which will be used as headquarters by the provincial police for the city and district.

## ARE ACQUITTED OF CONSPIRACY CHARGE

VANCOUVER, May 26 (CP).—Purah Singh Dial, twenty-six, and Sham Kour, twenty-one, charged with conspiracy to murder the latter's husband, Mahar Singh, forty-four, were acquitted by a jury in Assize Court here today, after an hour and a half of deliberation. Chief Justice Aulay Morrison ordered the discharge from custody of the two accused.

DR. HAMILTON'S PILLS
STOP HEADACHE INDIGESTION BILIOUSNESS CONSTIPATION

# CANADIAN BRONCO CHAMPION WEDS

CALGARY (CP).—The King of Bucking Horse Riders has taken unto himself a queen whose colors he will carry henceforth into the rodeo wars of the North American Continent.

Pete Knight, monarch of Canada's broncho breakers, was joined in wedlock at Hot Springs, Ark., recently to Miss Ida Avont.

A native of Crossfield, Alberta, Pete has won fame as a rider throughout Canada and the United States. He has won more contests than any cowboy living, and has held three world championships.

## *U.S. Brokers to Close Saturday; Market Open*

NEW YORK, May 26.—The decision of the Stock Exchange to remain open on Saturday preceding Memorial Day, which is a United States holiday, will not alter the plans of many brokers to extend the holiday from Friday until Tuesday, and, consequently, Saturday's session is expected to be marked by extreme dullness. Some of the commodity exchanges will be closed on Saturday.

## *Farmer Killed in Ontario Storm*

TORONTO, May 26.—One life was taken and heavy damage caused by a torrential rain and electrical storm which suddenly blew out of the south to end a day of muggy temperatures in Lower Ontario.

Cyril Jenner, thirty-three-year-old South Colchester township farmer, was within a few feet of comparative safety when lightning struck him and brought instant death.

## LORD AND LADY BYNG ARE HOMEWARD BOUND

MONTREAL, May 26. — After a leisurely journey in quest of health, Lord Byng of Vimy, former Governor-General of Canada, sailed today on the Ss. Montclare for England. He was accompanied by Lady Byng.

Lord and Lady Byng crossed Canada in easy stages from the Pacific Coast, on the last leg of a trip which took them to the West Indies, and then through the Panama Canal on an ocean voyage. They visited the principal cities of Canada.

## *Appointed Member Of Privy Council*

LONDON, May 26 (AP).—Sir Frank Cavan Duffy, Chief Justice of the High Court of Australia, today was appointed a member of His Majesty's Privy Council.

The appointment provides effective representation for the Commonwealth in the Privy Council for the first time since Sir Isaac Isaacs became Governor-General of Australia and since the death of Sir Adrian Knox, this year.

Husband—Go on; do you think I could deceive my own wife?

Wife—Harry, darling, I know you couldn't. But I believe you are foolish enough to try it.

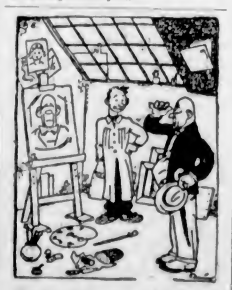

"I refuse to pay for this portrait. You have made me look like my own grandfather."

"Then could you ask your grandfather to buy it?"—Hummel, Hamburg.

# ENDORSE REQUEST FOR LOWER RATE

### Ladysmith Agrees With Nanaimo as to Reducing Cost of Telephones —Resolutions Submitted

LADYSMITH, May 26.—The regular session of the City Council was held in the Council Chambers last evening, when correspondence and debates took up a larger share of the evening than for many weeks.

A request for the council's support of legalized and Government-controlled sweepstakes was laid over for consideration.

From Nanaimo came a council resolution requesting that the B.C. Telephone Company reduce rates, in view of the great decline in the prices of material since the agreement in 1921. This resolution will be submitted to the annual convention of the Union of B.C. Municipalities, which will be held this year in Nelson in June. The resolution was endorsed.

Owing to the strained economic conditions locally, Ladysmith will send no delegates to the convention at Nelson, it was decided.

### AN AMBIGUOUS TERM

The Township of Richmond submitted a resolution, seeking to have legislation passed that would permit of the deportation, any time after their arrival in Canada, of proven undesirables in receipt of unemployment relief or direct relief. After some debate on this suggestion, the ambiguity of the term undesirable, the council decided to receive and file the resolution.

The Ratepayers' Association submitted a resolution calling on the council to resign on the grounds that the general body of ratepayers had lost confidence in the elected body. After expressing some doubts that the document fulfilled the requirements for formal rectitude and bona fide procedure, the matter was laid over for consideration at the next council meeting, as the mayor and alderman are meeting the general mass of rate and taxpayers at a public meeting this evening, when official views will be expressed on matters contained in the ratepayes' resolutions, recently submitted to the council.

During a discussion on finances, it transpired that values assessed at more than $40,000 had been completely destroyed in Ladysmith within the past year by fire.

Hydrant tests recently by the fire chief disclosed a water pressure ranging from 150 lbs. at the Esplanade down to 65 lbs. on Fourth Avenue at some points.

### HARMONY IS UPSET

Just before adjournment, the usual harmony of the civic sessions was upset, when Alderman Davidson inquired how taxes were coming in, and followed the query by demanding what the council was going to do about reducing taxes. Alderman Radford remarked he could not understand the question or what the alderman meant, and Alderman Davidson arose with some heat to repeat the query. He denied he was playing politics in view of the imminent public meeting, and accused Mayor Mason of hiding behind a screen this year.

It did not transpire whose wages were definitely involved in Alderman Davidson's demand, and the meeting adjourned without the situation becoming clarified.

## *Trial of Ship's Captain Delayed Until Next Week*

At the request of H. W. R. Moore, counsel for the Crown in the action against the United States fishing vessel St. Patrick, the case was adjourned for one week when called in the city police court yesterday morning.

Stuart Henderson appeared to represent Capt. John Sumich, master of the vessel, who is charged with being in command of the ship when it was seized almost a year ago and tried for alleged illegal fishing in territorial waters of Canada. At the trial the Crown was unable to fix the position of the ship, and she was released on an order from Mr. Justice Archer Martin on May 13.

On instruction from Ottawa, the St. Patrick was again seized at the Government wharf here on May 20. The Crown is asking for an order of confiscation of the ship and also charges Captain Sumich under the fishery regulations for fishing for salmon with the purse seine inside the international boundary, about three-quarters of a mile and almost three miles east of Discovery Island.

## *DEATH REMOVES SON OF FACTOR*

Word was received here yesterday of the death in Toronto of James Anderson, aged eighty-eight years, son of the late James Anderson, chief factor of the Hudson's Bay Company. His death occurred on May 20, following a prolonged illness.

Mr. Anderson is survived by one daughter, Winnifred Anderson, of Calgary, and relatives in Victoria: W. B. Anderson, of Roslyn Road, Arthur Anderson, of Duncan, and Alex Anderson, of Victoria, all cousins of the deceased; Miss Gaudin, Mrs. J. S. Harvey, of Knapp Island, and Miss Mary S. Anderson, nieces.

(ESTABLISHED 1901)

**Angus Campbell & Co., Ltd.**

1008-10 GOVERNMENT STREET

# SALE!

*Of Sample*

**Knitted Wool Suits and Sweaters**

*Continues Today*

Many women are taking advantage of this unusual sale of Sample Knitted Suits and Sweaters. We have marked them at prices that offer values far above the average —and remember, NO TWO STYLES ALIKE.

**Sweaters** — PULLOVER AND CARDIGAN STYLES — AT $1.95 $2.95 $3.95 $4.95

**Suits** — TWO AND THREE-PIECE STYLES — AT $9.95 $12.95 $16.95

VERY UNUSUAL VALUES!

The Greatest Bargain We Have Offered This Season in

**Silk Scarfs**

Two hundred bright new gay Silk Scarfs in a special selling here today at $1.00. Excellent quality and very special value at this attractive price.

ON SALE TODAY — AT $1.00

**FARM**

16 ACRES, 9 MILES FROM CITY, 8 ACRES CULTIVATED, 4 acres bush pasturage, best of land, and 4 acres hillside sheep run; fenced and cross-fenced. 6-room house with basement, garage, sheep barn, chicken houses and other buildings, half acre of asparagus; strawberry patch, and garden all planted. Great value at ..... $2,700

**COUNTRY HOME**

4 ACRES ADJOINING CITY, RICH GARDEN SOIL, ALL cultivated; 1 acre in bearing logans; pretty garden surrounding a modern bungalow built to city standards, with water, light and phone; outbuildings. Situated on paved boulevard. Good views over surrounding well improved district. On account of owner's ill health the price is a genuine sacrifice at ..... $4,000

**SUMMER COTTAGE**

CADBORO BAY, NEAR SEA—LOT 50 x 210, ONE LARGE room and bathroom ..... $600

**OAK BAY**

WE WOULD LIKE TO SHOW YOU THE MOST artistic little bungalow in this desirable district, just finished—ready to move into. Price ..... $3,350

This is something different—Thatched roof, garden with oak trees, fish ponds and many charming features.

**COLES, HOWELL & CO., LTD.**

638 View Street G 1032

Having completed some knitting and a long conversation with a colleague, the postoffice assistant turned condescendingly to the patient customer.

"What did you want?" she asked.

"Well," sighed the man, "I came originally for a three-halfpenny stamp, but I think I'd better have an old age pension application as well."

Six sisters and their brother of the Wolstenholme family of Edenfield, England, have an average age of 79.

**JUST RIGHT FOR PIPES!**

*If you "roll your own", use Ogden's fine cut cigarette tobacco.*

Ogden's cut plug is made only for pipes . . . it packs right . . . lights right . . . burns right and tastes right. Try it in *your* pipe.

**OGDEN'S CUT PLUG**

# The Daily Colonist

Established 1858.

The Colonist Printing and Publishing Company Limited Liability.

J. L. Tait, Business Manager.

Subcription Rates by Carrier and by Mail in Districts Contiguous to Victoria, Served by Colonist City Carriers:

| | |
|---|---|
| Yearly | $12.00 |
| Monthly | 1.00 |

All subscription rates payable in advance. Mail subscribers are requested to make all remittances direct to The Daily Colonist.

Subscribers in ordering change of address should be particular to give both old and new address.

Subscription rates by Mail:

To Canada, Great Britain, the United States and Mexico, except districts as above:

| | |
|---|---|
| Yearly | $6.00 |
| Half-Yearly | 3.00 |
| Quarterly | 1.50 |

Friday, May 27, 1932


## SOCIALIZATION OF BROADCASTING

The text of the Act respecting radio broadcasting, passed at the session of Parliament just concluded, shows that the object of the legislation is to give a commission the necessary powers to carry on the business of broadcasting in the Dominion and also to regulate and control broadcasting by other agencies. The commission is to be composed of a chairman with a salary of $10,000 and a vice-chairman and another commissioner, each with a salary of $8,000. The commission is empowered to employ such technical, professional and other officers and clerks and employees as may be necessary. In addition there may be nine assistant commissioners who will not be salaried but will be paid an annual amount by way of honorarium. The idea is to have an assistant commissioner in each province of the Dominion.

The position of the proposed commission is that of a Parliamentary Commission without borrowing powers and dependent in all financial matters upon Parliament, which must provide the moneys necessary in the estimates from year to year, and which must specifically authorize all substantial capital expenditures. Its powers are to determine the number, location and power of stations required in Canada; to determine the proportion of time to be allowed in broadcasting to national and local programmes. The proportion of advertising to be authorized shall not exceed, except by permission of the commission, 5 per cent of any programme. In other words, three minutes in an hour may be devoted to advertising and the commission can decree the character of that advertising. It is, moreover, empowered to make recommendations to the Minister of Marine in regard to the issue, suspension or cancellation of private broadcasting licences.

The broad object of the legislation is to insure that there will be adequate broadcasting to all parts of Canada, irrespective of the density of population. For this purpose the establishment of small stations for local coverage will be encouraged. The commission itself will make agreements with private stations for broadcasting national programmes. It may acquire existing private stations either by lease or by purchase. It may construct new stations as may be required. It can operate stations so acquired or built. It can originate programmes and secure programmes from within or outside Canada by purchase or exchange. The compensation to be provided for taking over stations shall be ascertained in accordance with the provisions of the Expropriation Act. No compensation will be paid for the value of a licence terminated by the taking of any private station, and no person shall be deemed to have any proprietary right in any station.

The moneys which the commission may expend are those appropriated by Parliament for its purposes. Parliament is restricted, however, by the legislation, from appropriating to the radio commission "any sum in excess of the estimated revenue from receiving licences, private commercial broadcasting licences and amateur broadcasting licences and from the business of the commission," as decreed under the Act. In effect the operation of public ownership of broadcasting is to be self-supporting, according to the tenor of the legislation, and the commission is given no power to borrow moneys for capital expenditure. Presumably, however, by recommendation through the Minister of Marine to Parliament, it can suggest a substantial addition to the receiving licence fees, and in those imposed for private commercial broadcasting and amateur broadcasting. Unless funds, in addition to those now accruing to the Government from radio, are available it is not clear how the commission can bring about and maintain national ownership and control in the Dominion. The socialization of broadcasting is bound to mean heavier taxation. It is by heavier taxation that it will be made self-supporting.

## IMPERIAL CURRENCY

A discussion in the British House of Commons shows that the Government at Westminster is prepared to approach any proposals affecting currency that may arise at the Imperial Conference with an open mind. In order that nothing may be done to hamper such proposals, a resolution on behalf of bimetallism, fathered by Mr. L. S. Amery, has been withdrawn in the House of Commons. The tenor of that resolution was to empower the Bank of England to purchase silver as well as gold.

Despite the ex cathedra manner in which many economists and would-be economists discuss the monetary problem, there are heavy handicaps lying in the way of formulating a policy to cover the time's necessities. There is the question of maintaining budgets, of supporting credit internationally, of adjusting sterling costs to world costs, of controlling what Mr. J. M. Keynes calls "the huge globus of loose money." Last November, Mr. Neville Chamberlain, the British Chancellor of the Exchequer, defined British policy as—"our immediate objective is to balance the budget, to rectify the adverse trade balance, and to maintain the internal purchasing power of the pound." The budget of Britain has been balanced; the adverse trade balance is being dealt with, but, so far, the internal price level is not being maintained. The Government in Britain has avoided inflation. The wholesale price level has been falling. The Manchester Guardian Commercial, which is an advocate of inflation, says, "Britain is half running in the old deflationary groove, a groove that will guide sterling back towards its old gold parity."

Britain has been content, in some respects, to allow events to take their monetary course rather than adopt any particular policy which might embarrass discussion at Ottawa. At the same time she has adopted certain measures of a reassuring character. The exchange equalization account of the Bank of England has enabled that institution to control foreign speculation in sterling. The bank rate has fallen to a level which should make for credit expansion and rising prices. Doubtless by these perfectly legitimate measures confidence will be enhanced, far more so than it would be by artificial efforts to promote inflation. What is aimed at is a restoration of the equilibrium of sterling purchasing power and sterling costs.

A writer in the current Monthly Review of the Midland Bank asks the Government at Westminster "to formulate a national monetary policy to be faithfully followed until trade and commerce are turning over with cheerful briskness." This the Government will not do, pending the Ottawa deliberations. Whatever policy there is, if there is to be an attempt within the Empire to solve monetary troubles, will be an Imperial one. Britain wants to hear the views of South Africa, Canada and Australia which are the three largest gold-producing Dominions. The whole problem must be approached with a view to considering what repercussions would follow any Empire policy in foreign countries, and the effect such a policy might have on the international exchange situation. There is the matter of adjusting Empire costs to world costs. Perhaps there is no subject of wider significance. It is one that must be approached with great care, and it has special complications where there might be the intention of devising a standard or standards of exchange of particular Imperial significance.

## IMPERMANENT RECORDS

Typewritten documents covering the war period have begun to fade. Obviously what is typewritten was never intended as a permanent record, and because of this many original war records seem destined to be lost. To prevent this a suggestion has been made that the typescript should be photographed, but again the question arises of how long the photographs would last. On the other hand, experts of the British Museum point to the durability and legibility of written records on vellum which are in excellent state of preservation after 1,000 years. It is not only that typescript fades comparatively rapidly, but the paper used is of a character which cannot compare with vellum.

The discovery affecting the impermanency of typewritten manuscripts was made by Mr. E. Keble Chatterton, an English author who has been doing research work among official documents. It appears that if official documents are to have durability a discovery must be made of rendering typewriting more permanent and of some kind of paper to be used in a typewriter that will last. Some modern inventions for speeding up human actions have a flimsiness and insecurity that is only beginning to be appreciated.

---

Mr. Albert Einstein, although he has propounded the doctrine of relativity which is based on mathematical formulae, is not a good mathematician himself. Mr. William Rothenstein, in his book, "Men and Memories," describes a lecture by Mr. Einstein in Berlin, in which he was putting forward tentative theories with great enthusiasm. He kept looking at a solemn stranger who from time to time shook his head. At that Professor Einstein would start in on another train of thought. It developed afterwards that the stranger was Professor Einstein's mathematician who examines problems enunciated by the discoverer of relativity and checks their validity. Professor Einstein, like so many others, wears, at least in part, a reflected glory.

## SKETCH OF A POET

Once the wild rapture and the beating wing
Of Song were mine, the Sun, the climbing flight,
The storm's rough fellowship upon the height—
Rider of winds that spin the worlds and fling
Space-wide the starry levities of Spring!
I falter now; there falls and blurs my sight
A drift of ashes down on dusty night,
Nor dull ears hark what magic bells may ring.

I should have striven for some faith whose heat
Of burning hearts might set a planet flaming;
Or, fallen like great Lucifer, proclaiming
Across the skies his splendor in defeat.
. . . But meanly I sink down; wasting large powers
On tavern satellites and sodden hours.

—Don Marquis in The Saturday Review of Literature.

---

Like a beautiful flower full of color, but without scent, are the fine but fruitless words of him who does not act accordingly.—Buddha.

## *The Weather*

Meteorological Office, Victoria, B.C., at 8 p.m., May 26, 1932.

SYNOPSIS

The barometer remains high over this Province, and fine weather continues on the Pacific Slope. Frosts have occurred in Okanagan and Kootenay, and cool weather extends eastward to Manitoba.

PRECIPITATION AND TEMPERATURES

| | Rain | Min. | Max. |
|---|---|---|---|
| Victoria | -- | 42 | 61 |
| Nanaimo | -- | 40 | 57 |
| Vancouver | -- | 40 | 66 |
| Kamloops | -- | 36 | 66 |
| Prince George | -- | 26 | 66 |
| Estevan Point | -- | 46 | 54 |
| Prince Rupert | -- | 40 | 60 |
| Atlin | -- | 32 | 58 |
| Dawson | -- | 48 | 66 |
| Seattle | -- | 44 | 62 |
| Portland | -- | 50 | 66 |
| San Francisco | -- | 60 | 84 |
| Spokane | .02 | 36 | 62 |
| Los Angeles | -- | 58 | 78 |
| Penticton | .03 | 30 | -- |
| Vernon | -- | 31 | -- |
| Grand Forks | -- | 29 | 67 |
| Nelson | -- | 28 | 66 |
| Kaslo | -- | 31 | 60 |
| Calgary | .20 | 34 | 42 |
| Edmonton | -- | 40 | 54 |
| Swift Current | -- | 26 | 56 |
| Prince Albert | -- | 28 | 56 |
| Qu'Appelle | -- | 30 | 48 |
| Winnipeg | -- | 34 | 50 |
| Wednesday— | | | |
| Toronto | -- | 59 | 76 |
| Ottawa | -- | 62 | 74 |
| Montreal | -- | 64 | 74 |
| Saint John | -- | 44 | 52 |
| Halifax | -- | 46 | 60 |

THURSDAY

| | |
|---|---|
| Maximum | 61 |
| Minimum | 42 |
| Average | 52 |
| Minimum on the grass | 32 |

Sunshine, 6 hours 30 minutes.

Weather, clear.

5 P.M. WEATHER REPORTS

Victoria—Barometer, 30.26; wind, S., 4 miles; clear.

Vancouver—Barometer, 30.22; wind, N.W., 6 miles; clear.

Kamloops—Barometer, 30.10; wind, W., 4 miles; cloudy.

Prince George—Barometer, 30.26; wind, S.W., 4 miles; fair.

Prince Rupert—Barometer, 30.36; wind, W., 4 miles; fair.

Estevan Point—Barometer, 30.30; wind, W., 4 miles; clear.

Tatoosh—Barometer, 30.26, wind, N.W., 4 miles; clear.

Portland—Barometer, 30.18; wind, W., 4 miles; cloudy.

Seattle—Barometer, 30.20; wind, W., 6 miles; fair.

San Francisco—Barometer, 29.88; wind, W., 12 miles; clear.

# MILITARY UNIT REORGANIZED

## New Appointments Effected in 11th Divisional Service Corps

Complete reorganization of the 11th Divisional Train, Canadian Army Service Corps, has recently been undertaken and the unit will now be known as the 11th Divisional C.A.S.C., it was learned yesterday.

Lieut.-Col. J. C. F. Hyndman has been transferred to command the Reserve Unit and Major J. J. Burton Willison has been promoted to lieutenant-colonel and will assume command of the 11th Divisional C.A.S.C.

Other promotions include those of Captain Hugh Allan to major and his appointment as senior supply officer, Captain H. L. Rose to major and assuming command of the maintenance company, Second Lieutenant M. H. U. Byrne to command the baggage company.

HEADQUARTERS OF UNIT

The headquarters of the unit will be in Vancouver and also the ammunition company, while the maintenance and baggage companies will be stationed in Victoria.

Following is a list of the new appointments as made under the reorganization:

**Headquarters**

Officer commanding, Lieutenant-Colonel J. J. Burton-Willison; senior supply officer, Major H. R. W. Allan.

**Attached**

Medical officer, Captain and Major C. H. Bell, C.A.M.C.; medical officer (supernumerary), Major H. S. McCallum, M.C., C.A.M.C.

**11th Divisional Supply Co.**

Captain E. L. MacKay, Second Lieutenant T. S. Frisby, Second Lieutenant A. E. Pearson.

**Baggage Company**

Second Lieutenant M. H. U. Byrne, Second Lieutenant E. Housley.

**Ammunition Company**

Captain R. F. Haig, Second Lieutenant A. J. Jones.

**Maintenance Company (Attached)**

Major H. L. Rose, Lieutenant R. H. Green, Second Lieutenant D. A. Robertson.

# DEBT AGREEMENT WILL BE SIGNED

## Step Purely Formal and Arises From Hoover Moratorium, Minister Explains

LONDON, May 26 (AP). — Sir John Simon, Secretary of State for Foreign Affairs, told the House of Commons yesterday that a formal agreement to repay in ten equal annuities the British war debts of $160,000,000 which were suspended by the Hoover moratorium would be signed soon at Washington.

He described it as a "purely formal step" to give legal effect to the moratorium, involving no decision on any question of principle. Thus the British recognition of the United States' contention that war debts and reparations are separate problems remained unaffected.

The Foreign Secretary said he did not expect the agreement to have any effect on the conference which will attempt to settle the reparations and war debts problems at Lausanne, Switzerland, next month.

Great Britain had arranged last Summer to repay the suspended portion of the war debt in ten annual installments, Sir John explained. He revealed that the United States Government had requested the British Government to sign a formal agreement regarding this portion of her obligations.

The portion of Britain's war debts to the United States to be repaid over the ten-year period are the payments that were due in the year covered by the Hoover moratorium, which expires at the end of next month.

## The Rhyming Optimist

By Aline Michaelis

**BELOVED**

Beloved, Beloved,
The wind is kind tonight
As, rustling through the camphor hedge,
It murmurs in its flight.
The wind's soft touch, Beloved,
Is like your gentle hands
That rested often on my brow
In distant, golden lands.

Beloved, Beloved,
Its song is all of you,
The voice that brings me back again
Bright scenes we wandered through,
And on my lips, Beloved,
What wizardry is this,
Blown hither by the magic wind?
Our unforgotten kiss!

# HAS PRAISE FOR U.E. LOYALISTS

## Madame L. de Turczynowicz Tells Rotary Club of Splendid Contribution Made to Empire

The contribution to this country and to the Empire as a whole, of the United Empire Loyalists, formed the subject of an address by Madame L. de Turczynowicz before the Rotary Club at yesterday's meeting. The speaker is a descendant of this brave body which played so important a part in the laying of the foundations of Eastern Canada.

The speaker explained that while she had lived in the United States and did not wish to say anything detrimental to that country, when it was intimated to her that she should become a citizen of that country, and her children should follow the same course, she decided to come back to Canada to live under her own flag. She said she wanted her family to feel as proud of what was on her side of the family as that on her father's side.

If there was a people that should develop a class consciousness, it was the United Empire Loyalists, whose devotion to their country had been followed with extreme sacrifices in a new country like Eastern Canada. She recalled the history of the Loyalists, stating that they had a fixed idea that they had been called to a noble cause. They had given up all they had to live up to their principles.

The speaker believed that the Loyalists were right in the course followed. The revolution, which separated the American Colonies from the Empire, was not necessary. The Declaration of Independence had been carried by a majority of one vote only. The Loyalists were persecuted in a shameless way until they left the land in which they had settled. The privations in a new country like Canada were traced by the speaker, who praised the Loyalists for the course pursued. Mrs. A. C. Ross, secretary of the United Empire Loyalist Society of British Columbia, which is the local branch, was present, and also Miss Wanda Turczynowicz, daughter fo the speaker.

SUNRISE AND SUNSET

MAY

Time of sunrise and sunset (Pacific Standard time), at Victoria, B.C., for the month of May, 1932.

| Day | Sunrise | Sunset | Day | Sunrise | Sunset |
|---|---|---|---|---|---|
| 1 | 4:55 | 7:25 | 17 | 4:31 | 7:47 |
| 2 | 4:53 | 7:26 | 18 | 4:30 | 7:48 |
| 3 | 4:51 | 7:26 | 19 | 4:29 | 7:49 |
| 4 | 4:50 | 7:29 | 20 | 4:27 | 7:51 |
| 5 | 4:48 | 7:30 | 21 | 4:26 | 7:52 |
| 6 | 4:47 | 7:32 | 22 | 4:25 | 7:54 |
| 7 | 4:45 | 7:33 | 23 | 4:24 | 7:55 |
| 8 | 4:44 | 7:34 | 24 | 4:23 | 7:57 |
| 9 | 4:42 | 7:36 | 25 | 4:22 | 7:58 |
| 10 | 4:41 | 7:37 | 26 | 4:21 | 7:56 |
| 11 | 4:40 | 7:38 | 27 | 4:21 | 8:00 |
| 12 | 4:39 | 7:40 | 28 | 4:20 | 8:01 |
| 13 | 4:37 | 7:41 | 29 | 4:19 | 8:02 |
| 14 | 4:35 | 7:43 | 30 | 4:16 | 8:03 |
| 15 | 4:34 | 7:44 | 31 | 4:17 | 8:04 |
| 16 | 4:33 | 7:45 | | | |

The Meteorological Observatory, Gonzales Heights, Victoria, B.C.

---

A stone sports pavilion for coal miners has just been opened at Kilsyth, Scotland.

# COMMISSION TO STUDY MARKETS

## Motion of Nonconfidence in Government Defeated in Small Vote

OTTAWA, May 26.—Agricultural marketing problems will be investigated by a Federal commission. This announcement was made in the House of Commons yesterday by Hon. Robert Weir, a few minutes before the collapse of an attack led by the only woman in the House, Miss Agnes Macphail against the agrarian record of the Government.

In one of the smallest divisions of the session, the House turned down, forty-seven to seventeen, a nonconfidence motion against the Government, which criticized it for lack of an active farm policy and enumerated several proposed remedies, including currency inflation.

Two of the major questions to be considered by the commission will be price spreads and the creation of an export marketing board, said the agricultural minister. In view of the approaching Imperial Economic Conference, the Government felt the necessity of approaching other Empire countries before setting up a marketing board with its attendant bonusing system.

# GOLF CLUB ASKS WIDER LICENCE

## Uplands Course Wants Time for Watering Altered—Engineer to Report on Request

The Uplands Golf Club is desirous of having the privilege of using water on the course at other than the restricted times now allowed. A committee from the club, consisting of F. C. Dillabough and Dr. F. Buchanan, waited on the Oak Bay Council last evening with a request to alter the hours. The council referred the matter to the municipal engineer to report upon.

A request from the Victoria-Saanich Beach and Parks committee for a contribution of some $25 for the repairs to the wooden steps leading to the beach at Cadboro Bay on the boundary between the city and the Municipality of Oak Bay was likewise referred to the engineer for report. The engineer was of the opinion that perhaps $10 would be sufficient to carry out the repairs.

The engineer will likewise report upon the situation on Transit Road following a complaint by B. L. Bond that, after a rain, his place is flooded.

## *WILL MAKE CORNER IN OAK BAY SAFE*

The corner of Oak Bay Avenue and Monterey Avenue will be made safer by the removal of broom and other growth that impedes the vision there. The matter was brought before the Oak Bay Council last evening by Councillor Richard Angus, who referred to the fact that an accident had recently occurred there and that conditions were dangerous, especially for children. The engineer was empowered to remedy the matter.

## *Tides at Victoria*

Time of tides (Pacific Standard time), at Victoria, B.C., for the month of May, 1932.

| Date | H.W. Time | H.W. Ht. | L.W. Time | L.W. Ht. | H.W. Time | H.W. Ht. | L.W. Time | L.W. Ht. |
|---|---|---|---|---|---|---|---|---|
| 1 | 0:42 | 7.8 | 7:39 | 4.7 | 12:55 | 5.8 | 18:10 | 4.9 |
| 2 | 0:42 | 7.6 | 7:55 | 4.0 | 14:40 | 6.1 | 18:52 | 5.5 |
| 3 | 0:45 | 7.0 | 8:20 | 3.3 | 16:05 | 6.4 | 19:27 | 6.1 |
| 4 | 0:55 | 6.1 | 8:43 | 2.6 | 17:20 | 6.7 | 19:52 | 6.5 |
| 5 | 1:10 | 5.4 | 9:11 | 2.1 | 18:40 | 7.0 | 20:04 | 6.9 |
| 6 | 1:24 | 5.0 | 9:43 | 1.8 | | | | |
| 7 | 1:34 | 4.8 | 10:20 | 1.7 | | | | |
| 8 | 1:43 | 4.8 | 10:57 | 1.7 | | | | |
| 9 | 1:54 | 4.7 | 11:40 | 1.8 | | | | |
| 10 | 2:05 | 4.7 | 12:20 | 1.9 | | | | |
| 11 | 2:20 | 4.6 | 13:05 | 1.9 | | | | |
| 12 | 2:35 | 4.2 | 13:50 | 1.7 | | | 22:40 | 7.8 |
| 13 | | | 14:35 | 2.4 | | | 23:26 | 7.7 |
| 14 | | | 15:21 | 3.3 | | | 23:25 | 7.7 |
| 15 | 6:00 | 3.6 | 16:00 | 4.0 | 16:11 | 4.0 | 22:31 | 7.6 |
| 16 | 6:24 | 4.4 | 11:55 | 6.0 | 17:05 | 4.6 | 22:44 | 6.8 |
| 17 | 7:03 | 3.0 | 12:50 | 6.3 | 17:55 | 5.0 | | |
| 18 | 0:02 | 6.8 | 7:42 | 1.7 | 13:42 | 6.7 | 18:41 | 6.5 |
| 19 | 0:25 | 6.1 | 8:25 | 0.6 | 17:16 | 7.4 | 19:26 | 7.2 |
| 20 | 0:50 | 5.5 | 9:00 | -0.1 | 16:34 | 7.8 | 20:09 | 7.7 |
| 21 | 1:16 | 5.5 | 9:50 | -0.5 | 16:45 | 6.2 | 20:50 | 6.1 |
| 22 | 1:45 | 6.0 | 10:36 | -0.5 | 20:45 | 8.4 | 21:55 | 6.3 |
| 23 | 2:12 | 9.3 | 11:24 | -0.2 | 21:30 | 6.8 | 23:36 | 6.4 |
| 24 | 2:30 | 8.6 | 12:10 | 0.5 | 21:52 | 6.5 | | |
| 25 | | | 12:56 | 1.4 | 22:20 | 6.4 | | |
| 26 | | | 13:41 | 2.3 | 22:40 | 6.3 | | |
| 27 | | | 14:24 | 2.3 | 23:55 | 6.2 | | |
| 28 | 7:05 | 5.3 | 8:20 | 8.4 | 15:00 | 4.2 | 22:05 | 8.1 |
| 29 | 8:52 | 4.5 | 12:25 | 5.2 | 15:25 | 5.1 | 23:12 | 6.1 |
| 30 | 7:09 | 2.6 | | | | | 23:22 | 8.3 |
| 31 | 7:30 | 3.0 | | | | | 23:38 | 8.4 |

The time used is Pacific Standard for the 120th Meridian west. It is counted from 0 to 24 hours, from midnight to midnight. The figures for height serve to distinguish high water from low water. Where blanks occur in the table, the tide rises or falls continuously during two successive tidal periods without turning. The height is in feet and tenths of a foot, measured from the average level of low water.

To find the depth of water on the sill of the Esquimalt drydock at any tide add 16.6 feet to the height of high water as above given.

To find the depth of water on the sill of the Sonchees drydock, add 20 feet to the height of high water as above given.

MOONRISE AND MOONSET

MAY

Time of moonrise and moonset (Pacific Standard time), at Victoria, B.C., for the month of May, 1932.

| Day | Rises | Sets |
|---|---|---|
| 1 | 3:23 a.m. | 3:32 p.m. |
| 2 | 3:38 a.m. | 4:40 p.m. |
| 3 | 3:46 a.m. | 5:48 p.m. |
| 4 | 4:05 a.m. | 6:54 p.m. |
| 5 | 4:22 a.m. | 8:03 p.m. |
| (New Moon on 5th) | | |
| 6 | 4:45 a.m. | 9:12 p.m. |
| 7 | 5:14 a.m. | 10:18 p.m. |
| 8 | 5:53 a.m. | 11:17 p.m. |
| 9 | 6:43 a.m. | |
| 10 | 7:44 a.m. | 0:07 a.m. |
| 11 | 8:55 a.m. | 0:45 a.m. |
| 12 | 10:12 a.m. | 1:15 a.m. |
| 13 | 11:30 a.m. | 1:39 a.m. |
| (First Quarter on 12th) | | |
| 14 | 12:49 p.m. | 1:56 a.m. |
| 15 | 2:09 p.m. | 2:16 a.m. |
| 16 | 3:32 p.m. | 2:33 a.m. |
| 17 | 4:54 p.m. | 2:51 a.m. |
| 18 | 6:27 p.m. | 3:11 a.m. |
| 19 | 7:56 p.m. | 3:36 a.m. |
| 20 | 8:23 p.m. | 4:12 a.m. |
| (Full Moon on 20th) | | |
| 21 | 10:35 p.m. | 5:00 a.m. |
| 22 | 11:30 p.m. | 6:02 a.m. |
| 23 | | 7:16 a.m. |
| 24 | 0:09 a.m. | 8:24 a.m. |
| 25 | 0:37 a.m. | 9:32 a.m. |
| 26 | 0:58 a.m. | 10:36 a.m. |
| 27 | 1:15 a.m. | 12:18 p.m. |
| (Last Quarter on 27th) | | |
| 28 | 1:30 a.m. | 1:23 p.m. |
| 29 | 1:43 a.m. | 2:30 p.m. |
| 30 | 1:56 a.m. | 3:36 p.m. |
| 31 | 2:11 a.m. | 4:42 p.m. |

Note.—These times are correct to within one or two minutes. Dominion Meteorological Observatory, Gonzales Heights, Victoria, B.C.

THE COLONIST IN LONDON

The Colonist may be procured at the International News Stand of Messrs. Selfridge & Co., Oxford Street.

# CULBERTSON *on* CONTRACT

*by Ely Culbertson*

World's Champion Player and Greatest Card Analyst

MISCOUNTING TRUMPS

A common fault at the bridge table is inability to count up to thirteen, and dummy and both opponents usually give a half derisive and half pitying smile at the declarer who miscounts the trump suit particularly. It is not wise, however, to always assume that because the declarer has left a trump in an opposing hand that he has failed to count up to thirteen. Even though he permits it to win a trick that might otherwise have been won with a high card in his hand or the dummy, he may only be concealing a Machiavalian plot. We were warned in our schooldays to watch the Greeks most closely when they came bearing gifts.

Today's hand is an illustration of the proffering of a Grecian gift, the acceptance of which permitted the declarer to make his contract, which was otherwise as unattainable as the moon itself. A "forgotten trump" in the hand of South loomed large for a moment, but it lost its significance when the declarer scored up four-odd for game and rubber.

South—Dealer.

Both sides vulnerable.

North: ♠ 3 ♡ 10 9 8 4 2 ◇ 7 6 4 3 ♣ K 6 4

West: ♠ A K Q J 8 5 ♡ A K ◇ A 8 5 ♣ 7 5

East: ♠ 6 4 2 ♡ Q J 6 5 3 ◇ Q 10 9 ♣ 10 9

South: ♠ 10 9 7 ♡ 7 ◇ K J 2 ♣ A Q J 8 3 2

**The Bidding:**

(Figures after bids in the table refer to numbered explanatory paragraphs.)

| South | West | North | East |
|---|---|---|---|
| 1♣ | 2♠(1) | Pass | 3♡(2) |
| Pass | 4♠(3) | Pass | Pass |
| Pass | | | |

1. A jump overcall—a stronger bid than a takeout double, disclosing a strong two-suiter or a single powerful suit. Partner is required to respond to this with a weak, but not a bust, hand, in order that the player making the jump overcall may have a further opportunity to bid.

2. With a five-card major suit, headed by a half honor trick, and another queen in the hand, East must give his partner a chance to play for game.

3. West's hand justifies the game bid in spades.

North and South took two club tricks, South winning the second round of that suit and leading the singleton heart. The declarer could see the contract easily made if the four adverse trumps were held 2-2 in the hands of his adversaries. He, therefore, led two rounds of trumps, only to find, to his disappointment, that South still held a trump. Success now rested possibly upon the location of the diamond honors, and both of these seemed to be marked in the South hand, as otherwise South was without the strength for an opening bid. West could defer testing the accuracy of this surmise until later.

He, therefore, decided to try a ruse, which, if successful, would made it immaterial where the king and knave of diamonds were located. He laid down the ace of hearts, as he correctly read South's lead up to East's apparent strength in that suit, as being a singleton. South played his remaining trump, and pityingly remarked to West:

"You forgot to count the trumps, didn't you?"

West only smiled, but when South returned a diamond, he did not even let the trick run to the queen, but captured it with the ace, then put dummy in by leading the five of trumps to the six, and discarded the two losing diamonds on dummy's established hearts, retorting to South by remarking quietly:

"And you forgot to count the tricks!"

TODAY'S POINTER

It is not always safe to assume, because the declarer has left you with a trump, that he has failed to correctly count the trump suit. At the contract table, as well as in other pursuits, it is well to be beware of the Greeks when they come bearing gifts.


**Weiler-Made Furniture On Sale**

Have YOUR furniture custom-built . . . to your own specifications of style and beauty . . . by craftsmen with 70 years of experience back of them. The price is tremendously reduced.

Furniture Recovering at Big Reductions

A vast variety of QUALITY materials at huge reductions.

Entire Stock of Quality Household Furnishings Now on Sale

**WEILER'S**

Established 1862 921 Government Street

**Let I-on-a-co Do It**

If you suffer from rheumatism, neuritis, sciatica, lumbago, nerves, sleeplessness, etc., try a Wilshire I-ON-A-CO BELT. You can buy a brand new one for only.....$5.00

H. AUSTIN GOWARD
Sales Manager

Phone G 5241 Evenings, G 3156

**Ladies' Wash Dresses**

Fast colors, linene or fancy prints. All sizes. Regular $1.49

**98c**

The General Warehouse, Limited
1110 Government Street

**SEMI-READY SUITS AND TOPCOATS**

Last until rips old age relegates them to the "needy," still retaining their look of aristocracy. Sizes 35 to 48. Suits, $25.00 to $45.00. Topcoats, $22.50 to $35.00.

Other Makes at Lower Prices

VINCENT & TUCK, LIMITED
1201 Douglas Street

**Furniture Repaired**

Wooden, wicker, upholstered, cane or rush-seated—modern or antique.

Disabled Soldiers Solicit Your Patronage

Estimates Free

The Red Cross Workshop

584-6 Johnson Street Empire 3513

**Oak Bay Conservative Association**

**PUBLIC MEETING**

**Friday, May 27**

**At St. Mary's Hall, Oak Bay**

At 8 P.M.

SPEAKERS:

REGINALD HAYWARD, M.P.P. "Events of Last Session"

HON. J. HINCHLIFFE ..... "Education"

J. H. BEATTY, M.P.P. ..... "Treasury Control"

H. D. TWIGG, M.P.P. "Unemployment Investigation"


## CANON SPENCER PASSES

HAMILTON, May 26. — Rev. Canon Spencer, eighty-eight, for many years a familiar figure in the Church of England diocese of Niagara, died at his home yesterday.

## WILL BUY BRITISH

COLOMBO, May 26 (CP). — The Ceylon Council of State today decided to support the "Buy British" campaign and accepted the principle of Imperial preference by a 24-to-20 vote.


FINEST CREAMERY BUTTER
OUR OWN BRAND
CENTRAL CREAMERIES LTD.


## FIFTY YEARS AGO TODAY

(From The Daily British Colonist of May 27, 1882)

There seems to be a healthy public feeling growing up against Arctic expeditions. It is almost time something was done about this useless means of throwing away valuable lives for nothing. This is fast becoming the general attitude and the sooner these foolish exploits are done away with the better.

The Empire Day holiday was celebrated at Yale in the usual manner. In the afternoon word was telephoned from Emory that that town was in danger from a large bush fire that was raging in the vicinity. The Yale fire brigade members left by train for the scene of the outbreak, where they acquitted themselves admirably. It was the Yale brigade's first baptism to fire fighting.

William Hall, who in the earlier days was an energetic pioneer citizen and the maker or projector of nearly all the island roads, is in the city after an absence of nearly sixteen years. He is expected to reside here permanently.

On and after June 1, the first newspapers and periodicals sent from the offices of publication within the Dominion will pass free through the mails. This order does not apply to matter mailed by others than the publishers. The concession will make a large hole in the revenue, but with a surplus of nearly $5,000,000 the Government can afford to lift the tax on knowledge.

SAVE ON DENTISTRY
Prices now lower than at any time in the past seven years.
DR. COULTAS
1108 DOUGLAS ST.
(GROUND FLOOR)

HAYWARD'S
B.C.
FUNERAL Co
Phones
E 3614 G 7679

Colombia has just established a new inheritance tax.

# SALE REACHING HALFWAY MARK

## Nearly 50 Per Cent of City's Refunding Issue Is Subscribed

With only $16,900 remaining to reach the halfway point in the sale of city bonds over the treasury department's counter, civic officials yesterday expressed the firm belief that the century mark would be attained before the end of the week.

At the close of business yesterday, a total of $83,100 of the $200,000 refunding issues had been subscribed. Since the bonds were placed on the market the sales have averaged $4,500 daily, which is taken as a particularly encouraging sign when it is kept in mind that there has been no falling off in the prepayment of taxes.

**BUSINESS APPEAL**

"We are asking support for these bonds on a straightforward business appeal," Edwin C. Smith, city treasurer, declared.

"Very few opportunities have been afforded citizens of Victoria to invest at 6 per cent, and it is because of this that the bonds are being picked up so well by persons whose interests lie in this city," he said.

**GOOD RETURN**

"Idle funds, if invested in city bonds, will return $60 a year on a $1,000 investment. No better buy could be found anywhere by the average investor," Mr. Smith stated.

The bonds mature in fifteen years. The interest is paid semi-annually, while the issue can be subscribed in units as small as $100. There is nothing to prevent the small investor from participating in this loan which has attracted widespread attention and support.

# POLICE DISTURB STORE THIEVES

**Sergeant John Ireland and Constable Percy W. Richards Chase Burglars**

Two burglars, who were trying to force their way into the Community Store, 1390 Hillside Avenue, early yesterday morning, were disturbed in their task by Sergeant John Ireland and Constable Percy W. Richards, who were on prowling duty in the city after midnight.

The officers heard a noise in the Community store about 1:30 a.m., and went to investigate. The burglars fled. Sergeant Ireland gave chase on foot, while Constable Richards tried to head them off in the car, but the pair succeeded in eluding capture. Nothing had been taken from the store.

**NAVAL VETERAN DIES**

At the family residence, 1521 Burton Avenue, Robert Bright passed away Thursday in his fifty-fifth year. He was born in Ireland and came to this country eighteen years ago, residing for the last eight years in Victoria. He is survived by his widow and one daughter, Lilian, at home, and one sister and brothers in Ireland. He served as chief petty officer in the Imperial service and was a member of the Naval Veterans' Association. Funeral announcement will be made later.

GUARANTEED
White Seal Beer
This advertisement is not published or displayed by the Liquor Control Board or by the Government of British Columbia.

★ NOW ★
new low prices
MAGNUM (3 full glasses) 25c plus 5c bottle deposit
12-OUNCE SIZE (2 full glasses) 15c plus 3c bottle deposit
CANADA DRY
THE CHAMPAGNE OF GINGER ALES

A Record of Stability
THE year in which The Bank of Toronto opened its doors, Ontario rode the crest of a boom. Over $60,000,000 was spent on railways and canals in the six years following 1850. Millions of dollars of invested British capital stimulated prosperity. United States markets were thrown open to produce of Canadian farms. Prices were high. Immigrants poured in . . .
In the middle of all this inflation, the founders of The Bank of Toronto built for safety, avoiding speculation, purchasing only the best bills, operating at low cost and building reserves—always seeking for stability. When the landslide came in 1857, when harvests failed and capital dried up, and other banks suffered losses, The Bank of Toronto emerged intact from this first depression.
This policy of safe, sound banking has characterized The Bank of Toronto for three quarters of a century. Today the Bank stands for stability and safety in every department of its efficient banking service.
. . .
You are invited to make use of the strength and service of this friendly bank.
1855 1932
THE BANK OF TORONTO
Established 1855
321

# MUNICIPALITIES WEATHER STORM

## B.C. Communities Coming Through Trying Period Well in Hand

Weathering successfully a period of difficulty which placed three of the seventy-eight British Columbia municipalities in a position of temporary embarrassment with their bankers, municipalities of the province are paying their way, it was reported yesterday at the Legislative Buildings. Rossland, North Vancouver City and North Vancouver District, which had temporary troubles with their current budgets, have succeeded in working their way out of the impasse, and are continuing under their own steam.

Through the Attorney-General's Department, the Government keeps in close touch with the municipalities, and is reassured by the fact that the emergency legislation, brought in by way of amendment to the Municipal Act and dealing with the setting up of a commission form of municipal control, has not had to be brought into play.

**PAYMENT IN FULL**

In one centre, pending adjustment of credit with the banks, coupon bond payments were delayed, but latest reports in the hands of the Government show that payment has been made in full on all coupons presented in that municipality.

In view of the very real difficulties faced by the municipalities at the beginning of the year, this position is regarded with considerable satisfaction by the Provincial authorities, and as a hopeful augury for a gradually improving position for the balance of the year.

## *Conservatives of Oak Bay Holding Public Gathering*

Hon. Joshua Hinchliffe and Victoria's three private members in the Provincial Legislature will address a public gathering to be held under the auspices of the Oak Bay Conservative Association at St. Mary's Hall, Oak Bay, this evening, commencing at 8 o'clock. Reginald Hayward, M.P.P., James H. Beatty, M.P.P., and H. D. Twigg, M.P.P., will join Mr. Hinchliffe in an interesting speaking programme. Hugh Allan will be in the chair.

**LAST RITES TODAY**

The funeral of Thomas Birch, who passed away Wednesday morning at the Jubilee Hospital, will take place this afternoon, the cortege leaving the Sands Mortuary Chapel at 1:45 o'clock. At 2 o'clock services will be conducted at St. Barbanas' Church by Rev. N. E. Smith, and the remains will be laid to rest in the Royal Oak Burial Park.

## Just Roamin' Around

By TWO ROVERS

Our friend Peter, whose second cousin has a wife entirely devoted to gardening, called for Rover and myself, who were deep in an account of the wars between the Tibetans and the Nepalese in olden times, and he took us out to see a very charming small garden.

Of course we asked a thousand questions, and the second cousin's young wife very kindly gave us a trunkful of information which we have almost completely forgotten.

However, there was one subject out of the many that remained with us, more or less, and that was "Dahlias and Their Habits."

Our young hostess told us that there are more dahlias sold in the large cities than any other flower, which can be accounted for by the fact that no plant equals the dahlia for length of blooming season, just as no plant produces as many blossoms, numbers so many different forms, gives so great a variety of vivid color, or is so well adapted for purposes of indoor and out-of-door decoration.

**DID YOU KNOW**

That dahlias, contrary to the usual conception of them, take up no more room than any other large flower in a small garden, and they are just as easy to grow successfully as are asters and zinnias.

That, even if you are a dahlia fan, you have missed most of the real fun and enjoyment of raising dahlias unless you have taken the trouble to grow them from seed, and you will also miss the wealth of knowledge you might have gained.

That, as a hobby, dahlia cultivating is one of the most fascinating ever invented; it's a worry killer, for it takes up time that so many use for magnifying their troubles; and the results are more than worth the time and work you put into it.

That the breeding, or creation of new varieties, is the best part of the game of dahlia-growing; it is accomplished in two ways, by saving seeds that have been pollenized by birds or insects, or by pollenizing by hand.

**CLUMPS OF TUBERS**

It is too late, now, to plant any more seeds, as that should be done before April Fool's Day; but, if you have some clumps of tubers from last year's stock (and if not, you can buy lots of them now), you may grow whatever kind suits your fancy, such as decoratives, hybrid cactus, peony, pompons, show, collarettes, single and coltness dahlias.

So, get a good stock to start with and plant them soon, and you will be well away, and "your garden will attract your friends and they will love you."

We all left that little garden feeling that we had found out one of the secrets of successful cultivation of friends as well as flowers; hard, work, the right selection of stock, and a really sound knowledge of the right kind of a plant and what to do with it—and when.

All success to you, Mrs. Second-Cousin-of-Our-Good-Friend-Peter!

## *Prospects of Heavy Grain Crop Bright Throughout Country*

Paying a visit to Victoria in the course of a business tour of the West, A. J. Gibson, Regina, director of the Panama Grain Terminals, Limited, and identified with the establishment of the grain elevator at Ogden Point, registered at the Empress Hotel yesterday.

Commenting on the crop outlook for 1932, Mr. Gibson stated "it could not look any better throughout the country at this time of year. Conditions are ideal, and the growers are anticipating a bumper yield. On my way West I noticed that the growth showed fully six inches above the ground, and unless the unforeseen happens, the prospects are exceedingly bright."

Preparations for the World's Grain Fair at Regina, in 1933, are proceeding rapidly, Mr. Gibson stated. Most of the fair buildings have been completed and a lot of interest is being displayed in the exhibition all through the Middle Western provinces.

# MOTORIST IS FOUND GUILTY

## Kenneth Thompson Is Convicted for Driving to Common Danger

Kenneth Thompson was found guilty in the Saanich Police Court yesterday of driving to the common danger, on April 29, on the East Saanich Road, when an accident occurred which resulted in two motorcyclists being seriously injured and taken to the hospital.

The accused was fined $25, but H. A. Maclean, K.C., counsel for the defence, gave notice of appeal and asked to have the amount of costs fixed. Magistrate George Jay set the costs at $50.

**WITNESSES CRIPPLED**

The two chief witnesses were the motorcycle riders. One appeared in court walking with the aid of crutches, while the other was brought into court in a wheel bed.

According to the evidence given by John Thompson and John Watson, who were riding on the motorcycle, the car driven by Mr. Thompson swerved to the same side of the road as the cycle. The motorcycle, they said, was at least four feet off the pavement on the east side of the road when the collision occurred. Mr. Watson, the driver, stated that the more he swerved to his right the more the approaching car swerved, and it seemed he could not get out of its way.

**EYE-WITNESS**

Thomas Oxley, an eye-witness, said he had seen the accident occur from his private roadway. There was a truck in the middle of the road at the time. The car swerved out rather quickly from behind and the impact occurred on the gravel portion of the road.

Testimony also was produced to show that the car was moving at the time. This was contradictory to the evidence given by Mr. Oxley, who had said the truck was some two feet over the crown of the road and had stalled.

# EXPECT BERRIES ON MARKET SOON

**Anticipate Sale About June 7 or 10, From Present Indications—Harvest Is Good**

The first Saanich strawberries will be on the market towards the end of next week, while shipments to the Prairies will commence between June 7 and 10, it was announced yesterday by R. S. Twining, manager of the Gordon Head Fruitgrowers' Association. To facilitate distribution at the lowest overhead cost, Prairie markets will be served co-operatively through a single selling agency. British Sovereigns are expected to be the first fruit for sale, these occupying almost half the Saanich strawberry acreage.

While some damage has been done by frost to the crops, a great deal of the injury has been made good by subsequent flowering, and growers report that a large harvest of excellent fruit is in prospect.

Present conditions also indicate a fine loganberry harvest for this year. The berries are now in full bloom on many farms in the suburbs. It is expected that the new cannery on Tyndal Avenue, in Gordon Head, will operate for about six weeks of the year. It has a capacity for handling 1,500 cases weekly, and British orders for 3,000 cases have already been received. The management is also hoping to close a deal shortly for 5,000 more cases. The plant will work only on firm orders.

**WAS BURIED YESTERDAY**

The funeral of Miss Margaret A. Walker took place on Thursday afternoon. Rev. F. A. P. Chadwick, assisted by Rev. F. Comley, conducted the service. Interment was made in Royal Oak Burial Park, with the following as pallbearers: G. D. Hawkins, H. A. Icke, H. Rollefson, H. Mattock, E. Rowland and R. Matheson.

HOW TO ENJOY SUMMER
Unthinking habit has much to answer for. Because of habit most people do not distinguish between the food needs of Summer and Winter.
Starches, sugars and fats are acid-forming, heat-producing foods and should be avoided in the Summer months if you would withstand the heat and store up resistance against Winter.
Summer foods should be alkaline—sedative and "cooling." In Summer you should eat such foods as steamed vegetables, fruits, milk, salads, almonds, egg yolks and Roman Meal—the only alkaline grain food known—cooked in three minutes or eaten uncooked. Each Roman Meal package contains fourteen recipes for serving Roman Meal deliciously cold. So if you would keep your blood nonacid and "cool" this Summer—stick to your Roman Meal.
Write for free booklet, "HOW TO KEEP WELL," and other literature, also sample of Roman Meal and Kofy-Sub, the alkaline beverage, to Robert G. Jackson, M.D., 315 Vine Avenue, Toronto 9, Ontario. (Advt.)

# LIBERALS ARE NAMED TO ACT

## Five Nominees Appointed as Deputy Voting Registrars for Canvass

Appointment of five deputy registrars from Liberal nominees whose names were placed before the Government in connection with the special registration of voters in Victoria and Vancouver, was announced yesterday by Hon. Joshua Hinchliffe. The deputies will act with supervisors already appointed by the Government in charge of registration in the two cities.

J. B. Clearihue has been named as deputy registrar in the Victoria area to act with W. C. Winkel, the Government's nominee.

In Vancouver's four ridings, the following Liberals were named: Robert W. Niese, Frank J. Russell, William C. Stickney and Cyril C. Backhus. All appointments are temporary, for the duration of the special registration drive in both areas.

Enumerators appointed as provincial voting commissioners for the drive, however, may retain their appointments to assist in keeping the lists up to date, it was intimated.

# TOY LOCOMOTIVE TAKEN TO COURT

**Railway Company Submits Model to Jury in $223,000 Damage Action in Supreme Court**

Trial of the $223,000 damage action brought by the Kapoor Lumber Company against the Canadian Northern Pacific Railway, completed the seventh day in Supreme Court here yesterday with the defence calling thirteen witnesses to tell what they knew of the forest fire that destroyed the greater part of the lumber company's plant on August 19, 1930.

In order to speed up the trial, which is before Mr. Justice W. A. Macdonald, and a special jury of eight men, court was opened at 10 o'clock yesterday morning. Over the holiday, parties interested in the action went to Kapoor and took measurements of certain dwellings that the lumber company places in its statement of damages, but no evidence of values was taken yesterday.

**MODEL FOR JURY**

There is some doubt as to the cause of the fire at Kapoor, and it had been suggested by the plaintiff company that one of the freight engines of the railway company was responsible for the blaze, and this is denied by the railway company, and in order to have the facts placed before the jury on a scientific scale the railway company brought into court a replica of the engine that traveled the thirty-five miles from Victoria to Kapoor on the day the fire started. It is claimed by the defence that the engine is so constructed that sparks from the smokestack would be impossible. It is an oil-burning model and built to a scale of ten feet to the inch, has aluminum fire box and boiler head, but has no under carriage. The model, however, was not used in evidence yesterday.

E. C. Mayers, K.C., leading counsel for the railway company, has a score or more witnesses to examine and it is not likely that the case will go to the jury for another week. Hon. R. L. Maitland, K.C., counsel for the lumber company, is preparing his address for the jury.

## *Cable Toll Figures Released for April*

Figures released by the Bamfield branch of Imperial and International Communications Company, Limited, London, show estimated traffic receipts for April, 1932, as £393,294, as against receipts for the same month in 1931 of £386,706. The aggregate receipts for the four months, January to April, 1932, were £1,648,463, as against an aggregate for the same four months in 1931 of £1,637,743. In comparing aggregates, regard must be had to the notes issued with the traffic from March, 1931, to February, 1932.

**TO BE BURIED TODAY**

This afternoon at 2 o'clock, Rev. W. A. Guy will conduct the funeral service for Mrs. Elizabeth Rebecca Coulson. Interment will be made at Ross Bay Cemetery.

**LAID TO REST**

The funeral service for Mrs. Lena Clear was held on Thursday afternoon, Rev. Richard E. M. Yerbugh officiating. Many friends were present. Interment was made in Royal Oak Burial Park, the following acting as pallbearers: F. C. Winkler, J. B. Borrowman, O. B. Ormond and G. A. Burgess.

**FUNERAL SATURDAY**

The funeral of Mrs. Lucy Magdelina Rutland will take place on Saturday afternoon at 2:30 o'clock from the Thomson & Fetterly Funeral Home. Interment will be made in Ross Bay Cemetery.

Members of Victoria Columbia Lodge, No. 1, A.F. & A.M., B.C.R., are requested to meet at the Masonic Temple, Pisgard Street, on Saturday, May 28, at 2 P.M., to attend the funeral of our late brother, William Galt. Members of local lodges and sojourning brethren in good standing are also invited to attend.

By order of the Wor. Master,
J. R. SAUNDERS, Secretary.

**FUNERAL NOTICE**

Members of Pro Patria Branch, Canadian Legion, and the Women's Auxiliary, are requested to attend the funeral of our late comrade, Thomas Birch, at St. Barnabas' Church on Friday, May 27, at 2 p.m.

C. A. GILL, Secretary.

ESTABLISHED 1885
The New Sportleigh
Ghillie Ties—Darex Soles
Come and Inspect
Maynard's Shoe Store
649 Yates Street Phone G 6514
WHERE MOST PEOPLE TRADE

Free Delivery to All Parts Oak Bay, Uplands, and City to Cook Street

| | |
|---|---|
| Masola Oil, 1-lb. tin | 35c |
| 2-lb. tin | 48c |
| Royal City or Aylmer Peas, tin | 10c |
| Glace Whole Cherries, lb. | 35c |
| Golden Australian Sultanas, 2 lbs. | 25c |
| Quaker Quick Oats, large pkt. | 19c |
| B.C. Granulated Sugar, 20 lbs. | $1.03 |
| Young Pork Loins (not fat)—Roasts or Chops, lb. | 16c |
| Local Lamb Shoulders, lb. | 13c |
| Young Beef Rib Roasts, lb. | 16c |
| Pot Roasts, lb. | 12c and 14c |
| Top Round Steaks, lb. | 20c |
| Sirloin Roasts or Steaks, lb. | 24c |
| Pickled Pork or Corned Beef, nice cuts, lb. | 14c |
| Boiled Ham, lb. | 40c |
| Stuffed Baked Ham, lb. | 45c |
| Jellied Tongue, lb. | 45c |
| Tasty Cheese, lb. | 20c |
| Finest Creamery Butter, 3 lbs. | 87c |
| Eggs, Extras, 2 doz. | 35c |
| Nice Boiling Fowls, each 60c to 85c (Cleaned as ordered) | |
| Sunkist Oranges, doz. | 25c and 40c |
| Sunkist Lemons, large, doz. | 30c |
| Sunkist Grapefruit, each | 5c |
| Large Florida Grapefruit, each | 15c |
| No. 1 Tomatoes, lb. | 20c |
| Head Lettuce, each | 8c and 10c |
| New Local Potatoes, lb. | 15c |
| Green Cabbage, each | 8c and 10c |
| Cucumbers, each | 15c |
| Fresh-Picked Mushrooms, lb. | 50c |

PHONE E 2530
H. O. KIRKHAM
2509 ESTEVAN AVENUE

Hill's Drive Yourself Cars
Phone G 4423 721 View St.
Near Royal Dairy
Victoria's Largest and Most Reliable Drive Yourself
Our Motto
Same Price to Everybody
TRUCKS FOR HIRE

**FUNERAL SERVICE**

Many friends attended the funeral of Arthur Edward Goode, which took place on Thursday afternoon. Rev. Mr. Acheson-Lyle conducted the service. Interment was made in Royal Oak Burial Park, with the following as pallbearers: R. G. Thomson, A. Jones, W. J. Richards, A. K. Taylor, W. A. Laming and L. Rayer.

Your Home Needs Paint Protection . . . Painters Need Work . . . So Why Not

Do Outside Painting Now
It is poor economy to let your house deteriorate in value for lack of paint. Now is the ideal time to do outside painting, and you'll find painters ready to meet you in the matter of price so that they can keep their men steadily employed.
PAINT NOW... Take 10 Months to Pay!
Employ your own painter, or we can recommend one to give you an estimate. You get guaranteed quality paint . . . a perfect job . . . you pay us as you are paid monthly.
Call for Full Particulars of This Convenient Payment Plan
BAPCO PURE PAINT

No better quality Paint is made anywhere than Bapco Pure Paint, and it is made right here in Victoria. Throughout Western Canada "Bapco Pure" is recognized as a standard of paint perfection. Prices (ordinary colors):
Gallons $4.85
Half gallons $2.25
Quarts $1.40
"Ironite" Liquid Paint

If your house does not require a complete repainting, do the trim around the doors and windows, etc., with "Ironite." The quality is dependable, the price reasonable.
Gallons $3.50
Half gallons $1.95
Quarts $1.00
PORCH PAINT
Bapco Porch Paint is exceptional in quality so that it will stand hard service and keep its freshness.
Half gallons $2.55
Quarts $1.40

SHINGOLEEN
QUALITY ROOF PAINT
It is a mistake to imagine that any paint is good enough for your roof. It takes quality paint to keep its color under the blistering heat of Summer sun. "Shingoleen" keeps its color and protects shingles as well.
Single gallons $2.40
In 5-gallon tins, per gallon $2.25
PAINT SUPPLY CO. LTD.
721 YATES STREET EMPIRE 1148

# Kirkham's Money Savers

Australian Fine Pastry Flour, 24-lb. cotton sacks.....69¢

Pride of Empire Strawberry Jam, 4-lb. tins.....35¢
Empress Pure Orange Marmalade, 2½-lb. jars.....27¢
Australian Delicious Canned Peaches, largest tins.....25¢
Horne's Double Cream Custard Powder, 1-lb. tins, 29¢
Royal City Choice Crosby Corn, 2 tins.....21¢
Royal City Heavy Pack Tomatoes, 3 large tins.....29¢
Ensign Tender Peas, sieve 4 2 tins for.....19¢
Canadian Maid Macaroni and Spaghetti, 1-lb. pkts., at 3 for.....25¢

Nabob Tea, lb. 42¢; 3 lbs. $1.24; Nabob Coffee, 1-lb. tin 40¢

Heinz Tomato Ketchup, 8-oz. size, 2 for.....25¢
Libby's Pork and Beans, 16-oz. tins, 3 for.....23¢
Extra Large Prunes, 20-30 size. Regular 18c lb., 2 lbs.....29¢
Gold Leaf Ripe Olives, buffet tins.....10¢
Northern Pink Salmon, 1-lb. tins, 3 for.....25¢
Snow White Sago and Tapioca 3 lbs. for.....14¢
Mazola Oil, 2-lb. tin.....55¢
Australian Sultanas, 2 lbs. 29¢
Australian Currants, 2 lbs. for.....25¢
Jell-O, all flavors, 4 for.....25¢
Durham Corn Starch, 2 for.....19¢
Kellogg's All-Bran, pkt.....18¢
Swift's Classic Soap, 8 for 25¢
Washing Ammonia, bot., 10¢

Orange Cream Sandwich Biscuits, fresh made, per lb.....25¢

Jacob's Cream Crackers, ½-lb. pkts. Regular 25c.....19¢
Huntley & Palmer's Shortcake, ½-lb. pkts. Reg. 30c, for 25¢
Neilson's Large Jersey Milk Chocolate Bars. Special, 18¢
Malted Milk Toffee. Regular 35c lb., for.....25¢
French Burnt Peanuts. Regular 40c lb., for.....28¢
Chocolate-Coated Dixie Caramels. Special, per lb.....25¢

ORANGE SPECIALS
25¢ dozen; 2 dozen.....45¢
29¢ dozen; 2 dozen.....55¢
37¢ dozen; 2 dozen.....69¢
Sunkist Lemons, per doz., 18¢
2 dozen for.....35¢

Fresh Rhubarb, 9 lbs. .....25¢
Frozen Loganberries, pail .....15¢
Imperial Valley Grapefruit, 4 for.....25¢
Salted Peanuts, lb. .....11¢
Rome Beauty Apples, 4 lbs., 29¢
Fine Local Potatoes, 15 lbs., 25¢
Large Head Lettuce, each .....10¢
Spring Cabbage, each, 10¢ and 5¢
Fresh Spinach, 4 lbs. .....25¢
Fresh Tomatoes, lb., 20¢ and 15¢
Fresh Cucumbers, 15¢, 10¢, 5¢
Fresh Gooseberries, lb. .....15¢
Sunkist Grapefruit, 6 for .....25¢
Seed Peas—Telephone Dwarf, per lb. .....20¢
Fresh Asparagus, lb. .....20¢
Local New Potatoes, lb. .....15¢
Good Sound Onions, 4 lbs. ...25¢
Netted Gem Potatoes, 25-lb. bag for .....35¢

Reception New Local Grass Butter, lb., 23¢; 3 lbs. for 65¢

Choice Cooked Ham / Cooked Lunch Tongue } lb., 30¢
Choice Veal Loaf, lb. .....20¢
Cooked Corned Beef / Choice Bologna } lb., 15¢
Fresh Cottage Cheese, lb. .....15¢
Pure Lard, lb., 10¢; 3 lbs., 27¢
Mild Ontario Cheese, lb. .....16¢
Strictly Fresh Eggs, B.C. Extras, 2 dozen for .....35¢
Smoked Boneless Cottage Rolls, no waste, lb. .....13¢
Smoked Picnic Hams, lb. .....11¢
Smoked Breakfast Bacon, piece cut, per lb. .....12½¢
Fletcher's Delicious Breakfast Bacon, sliced, 2 lbs. .....35¢
Alberta Creamery Butter, lb., 20¢
3 lbs. .....57¢
Reception Salad Oil, bottle .....29¢

SPECIAL SNAPS—Brisket of Beef, per lb.....6¢
Leg of Young Pork, lb.....14¢ Pickled Side Pork, lb.....10¢

YOUNG N.S.W. MUTTON
Shoulders, lb. .....10¢
Loins, lb. .....15¢
Legs, lb. .....20¢
Stewing Mutton, lb. .....8¢

Dressed Rabbits, each .....20¢

Shoulders Young Pork, lb. .....8¢
Pure Pork Sausage, lb. .....15¢

Calves' Liver, lb. .....30¢

Boiling Fowl, 3 to 4 lbs., lb. ...20¢
Turkeys, 8 to 12 lbs., lb. .....25¢
Roasting Chickens, lb. .....30¢

Pickled Pork Spare Ribs, lb. ...8¢

CHOICE QUALITY BEEF
Prime Ribs, cut short, lb.....20¢
Sirloin and T-Bone Roasts, per lb. .....22¢
Rump and Sirloin Tip, lb. ...15¢
Boneless Rolled Roasts, lb., 14¢
Pot Roasts, Minced Beef, Beef Sausage, Stew Beef, lb. .....10¢

SPRING LAMB
Shoulders, lb. .....22¢
Legs, lb. .....32¢

MILK-FED VEAL
Shoulders, lb. .....15¢
Legs and Rumps, lb.....25¢
Stewing Veal, lb. .....10¢

Fresh Local Halibut, half or whole fish, per lb. .....10¢
Smoked Cod Fillets, lb. .....10¢
White Spring Salmon, lb. .....10¢
Fresh Filleted Cod, lb. .....10¢

## H. O. KIRKHAM & CO., LTD.
612 Fort Street
NEW TELEPHONE NUMBERS
G 8131 Groceries (3 Phones) E 8031 Fruit
G 8135 Meats, Fish, Provisions (3 Phones) E 8051 Office and Delivery Inquiries



## CELEBRATION CERTIFICATE
## No. 0290565
### Gets the Free Trip to Honolulu

The holder of a Morris Celebration Certificate bearing the above number will be awarded the Free Trip to Honolulu, providing such Certificate is presented before 12 o'clock noon, Friday, June 3, 1932.

IMPORTANT—The above number was the first of three numbers awarded by the Committee. Should the Certificate bearing the duplicate of this number not be presented within the week specified, No. 0478825 becomes the awarded number. If the Certificate bearing this number is not presented before 12 o'clock noon, Friday, June 10, 1932, No. 0157916 becomes the awarded number. The holder of this Certificate number will have until 12 o'clock noon, Friday, June 17, 1932, in which to present it. If none of the above three numbers are presented another three numbers will be awarded.

Patrons are asked to keep their Certificates until the person awarded the trip is announced.

**E. A. MORRIS, LIMITED**
TOBACCONISTS
435 Hasting Street West, Vancouver, B.C.
1116 Government Street, Victoria, B.C.
Established 1892


**AUTO ACCIDENT TOLL HIGH** FORT WAYNE, Ind. (UP).—Nearly half the men and women in the United States who die within one year of buying life insurance policies meet their deaths in auto accidents, it was revealed in a survey completed by Dr. W. E. Thornton, medical director of the Lincoln National Life Insurance Company.


**End Pain, Swelling & Bleeding of PILES (HÆMORRHOIDS)**
With Zam-Buk Herbal Ointment.
Ointment 50c — Medicinal Soap 25c.


# LINER DELAYED BY HEAD WINDS

## Ss. Ruth Alexander Is Due Early This Morning—Cortona In From U.K.

Delayed by heavy northwest winds on her way from San Francisco, the Pacific Steamship Company's coastal liner Ss. Ruth Alexander was not expected to dock here until 5:30 o'clock this morning, according to wireless advices received by W. M. Allan, local agent of the line, from the master of the ship here yesterday. The Ruth was to remain at Rithet Piers until 7 o'clock, the passengers starting to disembark at 6 o'clock. For Island and Mainland points the ship was to bring fifty passengers, her freight consisting of forty-five tons of general.

From United Kingdom ports via Panama and California, the Donaldson freighter Cortona, Captain G. K. Baillie, docked at Rithet Piers shortly after 8 o'clock last night, and after discharging 110 tons of general cargo shifted to the Mainland to complete unloading.

Well known to patrons of the Puget Sound Navigation Company's ferry steamers and local transportation men, generally, Captain Allen P. Barneson passed away at the Marine Hospital, Port Townsend, Tuesday morning. Captain Barneson was in the employ of the Puget Sound company for thirty years and served on most of the ships of that company. At the time of his retirement last year he was in charge of the ferry ship Indianapolis and was at one time skipper of the Sol Duc.

## PERUVIAN REPUBLIC INTEREST PAYMENTS

Advice has been received by H. W. Miller & Company that the payments on the undermentioned coupons of Peru Government bonds are being made forthwith:

Payment of $4.46 for each bond of $1,000 is being made on May 26 as part payment of the interest on the coupon due June 1, 1931, on the 6 per cent bonds due 1960.

Payment of $15.70 for each bond of $1,000 as part payment on the coupon due April 1, 1931, on the 6 per cent bonds due 1961.

Payment of $17.94 for each bond of $1,000 as part payment on the coupon due September 1, 1931, on the 7 per cent bonds due 1959.

## *Vancouver Shipping*

VANCOUVER, May 26 (CP). — Yamashita Shipping Co., Ltd., reports Ss. Ryoyo Maru and Ss. Shunten Maru due to sail for Japan.

American Mail Line Ss. Bellingham is due from North China ports via California with 500 tons of peanuts and bean meal to discharge. Ss. Tacoma will arrive Monday next to load for ports of Northern China.

The freighter Illingworth will arrive June 6 to Canadian Transport Co., Ltd., to load for United Kingdom and British West Indies. Ss. Silksworth, now here and loading for the British West Indies and United Kingdom, will sail on Friday.

Ss. San Simeon has arrived at New Westminster to load for New York with lumber.

## *Announcements*

**Encouraged** by the unqualified success she obtains in her treatment for the removal of superfluous hair, Miss Hanman is prepared to guarantee an absolute cure in every case she undertakes—the worst possible of thirty years' growth, equally with the slight case, the only stipulation being the same stipulation which would be made for any treatment under the sun, namely, that the necessary number of treatments are taken. Surely this is reasonable. Miss Hanman, 503 Sayward Bldg. Phone G 7642.

**Flowers are the Finest Gift** on every occasion, and when they come from The Jubilee Flower Shop they are fresh and fragrant, selected with care for your personal needs. Phone E 6342, Jubilee Flower Shop, 1807 Fort St. Deliveries to the hospital a specialty. Cut flowers, plants, shrubs, seeds, etc.

**Let us print** your wedding and social stationery—invitations, announcements, at home and visiting cards, boxed notepapers. The latest and most correct styles. The Colonist, 1211 Broad Street. Phone G 5241.

**Doughnuts!** Delicious light and flaky doughnuts, free from all unpleasant greasiness, inexpensively priced at 20c dozen. They are delightful for lunch with coffee. Drop in at Masters, the Bun Shop, and try some.

**Morning Special** at Tyrrell's Hairdressing Parlors at David Spencer, Ltd., 9 till 10, without appointment. Marcel or finger wave, 50c; with shampoo, 75c; permanent wave, $5.75. All experienced operators.

**Factory Samples**—Ladies' Hats, 95c; Children's, 49c, at The Beehive. Silk Mixture Stockings, 2 for 85c; very strong. Our $1.00 Silk Stockings now 75c, 2 for $1.45. Men's English Socks, 50c.

**Strong Stockings** for High School girls, 8½ and 9 inches only, two for 95c, at The Beehive. Viyella openwork socks, 65c; Chilprufe socks for infants, 50c; men's English socks, 50c.

**Women's Canadian Club**, Empress Hotel, Tuesday, May 31, 2:45 p.m. Professor F. H. Soward, "Reparations and War Debts." Soloist, Mrs. Harty Morden.

**$2.75, lowest priced permanent** with perfect ringlet ends. Beauty Salon, 104 Woolworth Bldg. Experienced operators. (Not a school.)

**Bargain Sale**, Women's Workroom at 585 Johnson Street, Saturday, May 28. Come and see.

**Girls' fancy or plain straws**, Girls' playjamas, $1 and $1.25, at Fowler's Babywear, Yates Street.

**Everything for the baby** at Fowler's Babywear Store, 734 Yates Street. The store that is different.

**New Wallpapers**—New low prices Harkness & Son, 919 Pandora.

## *Homer in Fifth Aids Cameron's In Ball Victory*

Featured by a home run by Scott Neary in the fifth inning with two on, Cameron's Malted Milk scored their second victory of the season in the Westholme Softball League last night by nosing out Moose in a free-hitting affair, 15-14. Jokers keep on top of the race by scoring a 14-2 win over Colwood, while Ross Bay sprang a mild upset by trimming Todds, 8-3.

In the City League, Y.M.I. continued their bid for the service clubs title by chalking up their fifth straight victory at the expense of the Navy at the Canteen grounds, 24-5.

# GIRLS' SCHOOL HOLDS SPORTS

### Keen Competition Features Annual Meeting of Strathcona Lodge Students

SHAWNIGAN LAKE, May 26.—The Strathcona Lodge Girls' School held its annual sports day on May 21. The field was in fine shape and the weather excellent. The teachers in charge deserve great credit for the admirable way in which events were run off.

Results follow:

25-yard dash, preparatory—1, K. Laird; 2, R. Gillespie; 3, B. Munsie.

50-yard dash, junior—1, A. Griffin; 2, B. Laird; 3, B. Mitchell.

75-yard dash, senior—1, M. Atkinson; 2, M. Morris; 3, N. Fleck.

Running broad jump, junior—1, A. Griffin; 2, N. Jamieson; 3, K. Aikens.

Running broad jump, senior—1, M. Morris; 2, B. Whalley; 3, I. Hurley.

Three-legged race, preparatory—1, K. Guthrie and R. Gillespie; 2, Friedman and McGiveran; 3, B. Munsie and M. Norris.

65-yard low hurdles, junior—1, B. Laird; 2, M. Jamieson; 3, B. Mitchell.

65-yard low hurdles, senior—1, N. Fleck; 2, A. Tremayne; 2, M. Atkinson.

Stepping stones, preparatory—1, R. Gillespie; 2, B. Munsie; 3, K. Laird.

Jump the brook, preparatory—1, R. Gillespie; 2, K. Laird; 3, B. Munsie.

High jump, junior—1, A. Griffin; 2, B. Mitchell; 3, J. Alexander.

High jump, senior—1, A. Tremayne; 2, N. Fleck; 3, K. Lake and C. McDonald (tie).

NOVELTY RACES

Three-legged race—1, K. Jennings and B. Leslie; 2, B. Atkinson and R. Peacock; 3, G. Stewart and H. McMurchy.

Siamese twins—1, B. O'Callaghan and M. Glenwright; 2, K. Lake and S. Stewart; 3, M. Brock and G. McAllister.

Kangaroo race—1, K. Milne; 2, S. Elliott; 3, K. Jennings.

Kiddie car race—1, D. Baillie and D. McGregor; 2, P. Pitfield and A. Doull; 3, Acland and Fahrni.

Flower pot race—1, M. Milburn; 2, D. De Vigne; 3, B. Smith.

Crab race—1, C. McDonald; 2, M. Milburn; 3, B. Baker.

Egg and spoon race—1, D. McGregor; 2, B. Smith; 3, L. Herren.

Sack race—1, B. Baker; 2, M. Swan; 3, S. Elliott.

Wheelbarrow race—1, A. Doull and B. O'Callaghan; 2, D. Baillie and D. Dipple; 3, D. Colthurst and N. Corbett.

Old girls' flower pot race—1, G. McDonald; 2, J. McDonald.

Potato race—1, D. Dipple; 2, K. Jennings; 3, N. Gibson.

Chair race—1, Form IV; 2, Form IIIa; 3, Form V.

Parcel race—1, B. Bingy and E. Edwards; 2, D. Lilly and M. McKenzie.

Suitcase race—1, P. O'Callaghan; 2, P. Alexander; 3, M. Hobson.

Skin the snake—1, Form VI; 2, Form V.

Line tug-of-war—Middle school.

Tunnel race, interhouse—1, Mere Marie.

# FORMER CHAMP GETS DECISION

### Jackie Thompson Gains Close Call Over Leonard Bennett In Seattle

SEATTLE, May 26 (AP).—Young Jack Thompson, Los Angeles, former welterweight champion of the world, nosed out a close decision over Leonard Bennett, Detroit, in a six-round boxing bout here last night. They fought at 150 pounds each, coming in at catchweights.

It was a tame bout all the way through, with Bennett swinging wildly and Thompson taking his time about jabbing and punching. The negro won the first three rounds and lost the fourth and fifth, with the sixth even.

Don Fraser, Spokane welterweight, won all six rounds to take the decision from Paul Negri, San Francisco, and Joe Calder, Seattle featherweight, scored a technical knockout over Ernie Peters, Minneapolis, in the first of a six-round bout.

# VIVISECTION IS CLAIMED ERROR

### Speakers at Open Meeting Attempt to Prove Practice Is a Failure

The Victoria branch of the Canadian Anti-Vivisection Society held an open meeting at the Balmoral Hotel last night which took the form of a group discussion dealing with the merits of anti-vivisection and the demerits of vivisection.

Those who took part in the discussion were: Madame V. Vivenot, Mrs. L. Roseboom, J. Pudney and G. B. Kitto. The title of the discussion was "Errors of Vivisection."

Many medical authorities were quoted in an attempt to show that vivisection was useless and had contributed nothing of any importance to medical science. Elimination of disease menace was largely a matter of sanitation, the discussion sought to reveal.

Miss Doris Bagshawe and J. J. Matheson were the vocal soloists of the evening. Miss Nellie Wyles presented a bouquet of flowers to Mrs. F. Fowles for her kindness in loaning the drawing-room of the hotel for the meeting

# SPORTS HELD AT ST. MICHAEL'S

### Fourteenth Annual Meeting Proves Big Success—Close Competition Features

The fourteenth annual track and field sports of St. Michael's School was held recently on the property of Mrs. Ross. A large crowd attended and were treated to some fine competition. Kidd 1 captured the senior trophy, while Rutherford won the junior silverware. Nation won the intermediate prize and Woodcroft ii the midgets' cup. The sports were under the management of K. W. Symons. Following the meet the youngsters were served refreshments by Mrs. Symons. Officials follow: L. G. Tolson, starter; C. E. Ley, recorder; Messrs. Barber-Starkey, Massey and Wilkerson, judges.

Results follow:

One hundred yards, under 10—1, Woodcroft ii; 2, Wilkinson; 3, Brown.

One hundred yards, under 11—1, Parizeau; 2, Kidd ii; 3, Kidd iii.

One hundred yards, under 12—1, Pownall; 2, Rutherford; 3, Alexander ii.

One hundred yards, under 13—1, Field; 2, Jeanneret; 3, Nation.

One hundred yards, open—1, Kidd 1; 2, Roberts; 3, Williams.

Pick-a-back—1, Kidd 1 and Fleming; 2, Sworder and Kidd ii; 3, Wells and Watson.

Hurdles, under 10—1, Treherne; 2, Woodcroft ii; 3, Wilkinson.

Hurdles, under 11—1, Rutherford; 2, Ley ii; 3, Alexander ii.

Hurdles, under 13—1, Nation; 2, Jeanneret; 3, Field.

Hurdles, open—1, Kidd 1; 2, Williams; 3, Cluff.

Three-legged—1, Nation and Williams; 2, Kidd i and Roberts; 3, Sworder and Ley i.

Half-lap, under 10—1, Woodcroft ii; 2, Treherne; 3, Wilkinson.

Half-lap, under 11—1, Ley; 2, Pownall; 3, Kidd ii.

One lap, under 11—1, Field; 2, Jeanneret; 3, Nation.

Two laps, open—1, Kidd 1; 2, Roberts; 3, Williams.

Slow bicycle—1, Ross; 2, McIntosh; 3, Gregory.

Senior relay, 5th form—1, Kidd i, Roberts, Williams, Sworder.

Intermediate relay, 3a form—1, Grogan, Field, Massey, Leslie.

Junior relay, 3b form—1, Pownall, Parizeau, Kidd ii, Kidd iii.

Sack race—1, Roberts, Ross (tied); 3, Grogan.

Small brothers—1, I. Gillespie; 2, A. Gillespie; 3, Worsley.

Small sisters—1, R. Leslie; 2, P. Allan; 3, M. Worsley.

Big sisters—Miss Barber-Starkey; 2, Miss Cornwall; 3, Miss Williams.

Scouts' race—1, Nation; 2, Williams; 3, Kidd i.

Cubs' race—1, Parizeau; 2, Gillespie; 3, Beak.

Fathers' race—1, Mr. Worsley; 2, Mr. Grogan; 3, Captain Massey.

Mothers' race—1, Mrs. Massey; 2, Mrs. Boyd; 3, Mrs. Ley.

Old boys' race—1, Garrett; 2, Chambers; 3, Gregory.

Half-mile (open)—1, Kidd 1; 2, Williams; 3, Roberts.

High jump, under 11—1, Rutherford; 2, Kidd iii; 3, McCallum.

High jump, under 13—1, Jeanneret; 2, Nation; 3, Leslie.

High jump, open—1, Roberts; 2, Cluff; 3, Kidd i.

Long jump, under 11—1, Pownall; 2, Ley ii; 3, Kidd iii.

Long jump, under 13—1, Nation; 2, Jeanneret; 3, Field.

Long jump, open—1, Kidd; 2, Cluff; 3, Groos.

Cricket ball, under 13—1, Nation; 2, Field; 3, Massey ii.

Cricket ball, open—1, Roberts; 2, Sworder; 3, Beedham.

Consolation, under 10—1, Cornwall; 2, Alexander; 3, Izard.

Consolation, under 11—1, Woodcroft, Forbes (tied); 3, Carter.

Consolation, under 13—1, Sloan; 2, Izard; 3, Angus.

Consolation, open—1, Appleyard; 2, Eberts; 3, Robertson.

# YORKSHIRE XI WINS EASILY

### Defeat Somerset by Nine Wickets in County Cricket Match—Sussex Victorious

LONDON, May 26 (CP).—Yorkshire today won its county championship cricket match from Somersetshire, at Bath, by nine wickets, while Sussex defeated Leicestershire at Hastings by an innings and 92 runs. In friendly games, Hampshire defeated All-India by an innings and 103 at Southampton, and Nottinghamshire won from Cambridge University by an innings and 267 runs.

Scores in completed games:

Yorkshire, 115 and 98 for one; Somersetshire, 78 and 94.

Sussex, 273; Leicestershire, 88 and 92.

Scores in friendly games:

Hampshire, 273; All-India, 51 and 119.

Nottinghamshire, 382 for six, declared (Keeton 200, not out); Cambridge 34 (Larwood five for 15, Voce, five for 18) and 81.

Gloucestershire, 196 and 280; Oxford, 139 and 28 for no wicket.

Scores of the day in incompleted matches:

Middlesex, 336 (Haig 109); Northamptonshire, 161 and 187 for seven.

Warwickshire, 267; Surrey, 268 and 101 for four.

Lancashire, 192; Glamorganshire, 166 and 114 for nine.

Derbyshire, 116 (Harding five for 19); Kent, 114.

## *Green Mill Will Meet Tillicums Nine on Saturday*

Green Mill and Tillicums will clash in a postponed fixture in the Senior Amateur Baseball League on Saturday afternoon at the Royal Athletic Park at 3 o'clock. The teams were booked to meet last Monday but the park was occupied and the game was called off.

## *American Tennis Tournament Will Be Held Tomorrow*

Providing enough entries are filed with the secretary or club professional, an American mixed doubles tournament will be staged at the Victoria Lawn Tennis Club tomorrow afternoon at 2 o'clock. Post entries will be accepted.

# *City & District*

**New Members**—At the meeting of the Rotary Club yesterday, Captain Charles Fleming and Harold Husband were introduced as new members of the organization.

**Will Open Show**—Alderman John A. Worthington will officially open the Victoria Horticultural Society's flower show at the Shrine Auditorium tomorrow. The show will be opened by the alderman at 2:30 p.m.

**Committee Meeting** — The weekly meeting of the public works committee of the City Council will be held this afternoon at 2:30 o'clock. In the absence of Mayor David Leeming, Alderman John Worthington will preside as chairman.

**Meeting Postponed**—The Rotary Club of Victoria annual meeting has been postponed to the week of June 7, when Sidney Pascall, international president, and other international officers will attend for the installation of the new local officers.

**Will Lecture Tonight**—Rev. Andrew Roddan, of First United Church, Vancouver, will give a lecture, entitled "God in the Jungles," at the First United Church here tonight at 8 o'clock. A freewill offering will be taken on behalf of the fresh air work of the Vancouver Church.

**Remanded for Hearing** — Joseph Haig, charged with selling wine contrary to the Liquor Control Act, appeared in the city police court yesterday morning, and was remanded until Saturday morning for hearing. Stuart Henderson was counsel for the accused, and C. L. Harrison for the prosecution.

**Appeals for Cricket**—James H. Beatty, M.P.P., at the meeting of the Rotary Club yesterday, made an appeal for support of the forthcoming visit of the Australian cricket team on June 18-20. The team ranked as one of the finest in the world and there should be a splendid reception accorded them.

**Interview Committee** — Mayor David Leeming and city officials interviewed the unemployment committee of the Cabinet this week, in adjustment of outstanding matters in connection with Victoria relief distributions. Satisfactory settlement is pending, it was said on behalf of the provincial authorities after the conference.

**To Entertain Unemployed**—The following members of the Britannia branch of the Canadian Legion concert party will stage a programme of entertainment at the Unemployed Recreation Room at 8 o'clock tonight: W. Easton, Stanley James, Jack Jones, George Durham, Arthur Jackson, A. McKinnon, Ray Hunt, Victoria Male Quartette and the branch orchestra.

**To Hear Educationist**—Sir Francis Wylie, Oxford, former secretary of the Rhodes Scholarship Trust, will be the guest speaker at the Men's Canadian Club luncheon, to be held in the Empress Hotel at 12:15 o'clock today. His topic will be "Cecil Rhodes, Empire Builder." Sir Francis is an international scholar of considerable note, and his address is being keenly anticipated by members of the club.

**Tomatoes Rolling** — British Columbia tomatoes were reported rolling eastward yesterday, in the van of what is expected to be a heavy crop. Due to the application of new dumping duties, the tomato growers anticipate a successful season to make up for serious difficulties encountered last year in marketing their product, in competition with imported fruit maturing some weeks ahead of the Canadian product.

**Leaves for Okanagan**—Hon. J. W. Jones left yesterday afternoon for Vancouver for a visit to his own riding at South Okanagan, for a brief respite from the duties of a Minister of Finance in troublesome times. He expected to be away from the city for a week or ten days. While in Vancouver, Mr. Jones was to meet fruitgrowers in connection with the suggested processing of small fruits this year, on which he is to report to the Government.

**Water in North** — Government-assisted well drilling operations in northern parts of the province received encouragement yesterday when a large well was brought in at Tabor Creek, where hardpan was found at a depth of 175 feet, and drinking water flooded the well to a depth of 100 feet. Lack of domestic water, long a drawback in the area, can be overcome, it is now established. The Tabor Creek drilling took place at a point about fifteen miles from Prince George.

## *Jack May Take Second Plunge; Rumors Flying*

SAN FRANCISCO, May 26 (AP).—When and if Jack Dempsey marries again, the next Mrs. Dempsey will not be an actress, not while she is in the profession. The former heavyweight king made this statement to the Associated Press here today, following a report from Los Angeles which linked his name with that of Lina Basquette, screen actress. Dempsey further denied a report that an attractive brunette he escorted to a dance and baseball game here was Miss Basquette.

The Los Angeles report quoted Teddy Hayes, boxing trainer and assistant to Jack Kearns, one-time Dempsey manager, as saying the former heavyweight champion had displayed marked interest in Miss Basquette.

The brunette of the baseball game and dance, Dempsey said, was Miss Rosita Gonzales, twenty, daughter of a prominent Argentine family.

## *Car Jumps Curb; Woman Is Hurt*

A car driven by Alfred Weaver, of 1308 Douglas Street, jumped the curb when parking in front of the Ideal Butcher Shop, on Douglas Street, yesterday and crashed into the window smashing the plate glass and causing minor injuries to Mrs. E. Raynor, of Carey Road.

Mrs. Raynor, a pedestrian, wrenched her ankle and was bruised when she fell while jumping out of the way of the car. First aid was rendered the woman by Sergeant Arthur Bishop.


## Get Distant Daylight Reception

See This New 11-Tube
Short-Long Wave
**Victor Radio**

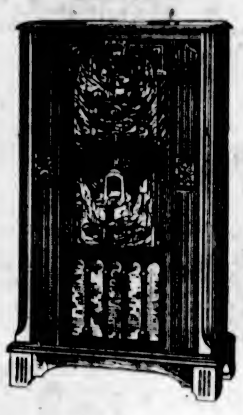

Enjoy daytime programmes from dozens of short-wave stations all over the American continent . . . programmes you have never heard before . . . then in an instant you can switch to your favorite long-wave broadcasts. Come today and see this entirely new Victor Radio. Price is

$159.50

Easy Terms

**Fletcher Bros.** (VICTORIA) LIMITED
1110 Douglas Street



## The Perfect Permanent
*With the Ringlet Curls*
**Is Available After Hours**

On Saturday Evenings Until 8 o'Clock

**The Fifty-Fifty Beauty Shop**

**$3.00** COMPLETE
Any Size, Style or Type in Any Length, Texture or Color

Prompt, Intelligent Service Without Appointment
Shampoo and Finger Wave, 75c
709 Fort Street E 3352 Opp. Vancouver Drug Co.



You Owe Yourself Protection Through
**Fire INSURANCE Automobile**
**ELSIE B. RICHARDS**
Suite 7, Metropolitan Building, Opposite Postoffice
PHONE EMPIRE 7722



## TO THE RACES
**Quarter Cabs** EMPIRE 1197
(Per Person) 25¢ One Way 40¢ RETURN
WE WILL CALL FOR YOU
No Extra Charge



MONEY BACK IF NOT SATISFIED
## A Half-Price Suit Sale
**You Can't Afford to Miss at Hope's**

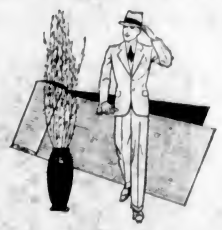

A big purchase for cash of the newest Summer suitings makes it possible for us to sell at half usual prices.

Reg. $40.00. Sale Price..... **$20.00**
Reg. $50.00. Sale Price..... **$25.00**
Reg. $45.00. Sale Price..... **$22.50**

We guarantee fit, style and workmanship.

**CHARLIE HOPE**
1434 GOVERNMENT STREET



**WOOD and COAL**
**J. E. Painter & Sons**
PHONE G 2541
617 CORMORANT ST., VICTORIA



USE
**SOVEREIGN**
THE KING OF TOILET PAPERS
SANITARY and SOLUBLE
**Smith Davidson & Wright Limited**
Victoria Vancouver



**The Tudhope Rangette**
makes possible the comfort and convenience of
**Electric Cooking**
In a large or small kitchen it will prove to be the Ideal Summer Cook Stove in place of the large hot range.
Call and see display at
**Hawkins & Hayward, Ltd.**
Electrical Quality and Service Store
1121 Douglas Street, Corner View
Phone E 1171


DUNCAN, May 26.—W. Hawahara, Japanese, pleaded guilty here yesterday of a charge of selling underweight salmon and was fined the sum of $50 and costs. On Monday Major L. C. Rattray was fined $10 and costs for permitting his dogs to hunt game birds between April 15 and August 15

# Women's Organizations and Social Activities

## Clever Dancers Appear In Charming Recital

### Russian Ballet School and Carisima School of Spanish Dancing Combine in Presenting Most Attractive Display

The evident approval and enjoyment of the large audience at the Shrine Hall last evening showed how great an interest is being taken in dancing, and two prominent schools of this particular branch of art combined to present one of the most attractive recitals ever given in the city.

The Russian Ballet School, under the direction of Mrs. Dorothy Wilson, whose pupils have appeared so often in dance recitals and other programmes, and the more recently formed Carisima School of Spanish Dancing, were responsible for the charming display, which was characterized by very finished and in some cases almost professional work.

**SEASONS' BALLET**

Outstanding in the numbers arranged by the Russian School was the "Ballet of the Seasons," which was divided into four groups, the smallest children appearing in the first Spring scene; the Summer group a happy band of lovely dancers, about whom the warmth of Summer sunshine seemed to hover; the wild Bacchanalian dance of the Autumn maidens, in which Doreen Wilson impersonated Bacchus and a graceful skating dance to characterize Winter. The children in the first group were Maureen Yates, Patsy Lou Schofield, Pamela Butcher, Winona Ross, Peggy Sparks, "Bunty" Rowlandson, Florence Hobday, Kathleen Angus, Shirley Noel and Christine Humble. The Summer maidens were Diana Ker, Rosemary Farrow, Ann Ridewood, Josephine Wilson, Patty Boyd, Myra Batchelor, Lilian Foster, Mary Wickson and Daphne Sutton.

Dancing with the Autumn group were Wynne Shaw, Phyllis Addison, Barbara Hulke, Elaine Shepheard, Myra Edward, Wynette Lammers, Gwen Noel, Muriel Craig, Betty Holmes, Audrey Homer Dixon, Monica Trump, Gladys Corrin, Ottilie Boyd, Ruth Adams and Iris Noel. In the Winter ballet were Diana Ker, Rosemary Farrow, Ann Ridewood, Josephine Wilson, Patty Boyd, Myra Batchelor, Lillian Foster, Mary Wickson, Daphne Sutton and Dorothy Adams.

The phantasy, "Taglioni," was an exquisite number, the famous dancer of the eighteenth century being Doreen Wilson, who, from a picture frame came to life under the magic touch of the teacher, Phyllis Addison, and danced her way across the stage in one of the most lovely ballets of the evening. Little Pamela Butcher and Winona Ross were the tiny pupils.

**COURT OF NEPTUNE**

The Court of Neptune, danced to music specially written by Eustace H. Key, was another outstanding number, E. P. Ashe playing the part of Neptune; Wynne Shaw, Undine; Molly Milton, Nausica, and Jack Hall, the drowned sailor. The sea maidens were Phyllis Addison, Doreen Wilson, Gwen Noel, Barbara Hulke, Myra Edwards and Elaine Shepheard. The coloring and staging of the entire performance were remarkably fine and the music, played by Edgar Holloway and Eileen Dumbleton, added greatly to the effectiveness of the recital.

Ian Gibson, a young dancer of unusually marked ability and who dances with perfect technique, was enthusiastically applauded in his Indian warrior number, in which he conveyed the slow, stealthy spirit of the Redskin, coupled with a fire and agility which made this dance very fine.

Gloria Wilson appeared in the graceful cymbal dance; Phyllis Addison,, whose dancing is always a delight, was the soloist in the scarf number, attended by a ballet ensemble of Josephine Wilson, Rosemary Farrow, Elizabeth Angus, Mary Wickson and Daphne Sutton.

**SPANISH SCHOOL**

The Spanish numbers were in great contrast to the former type of dancing, and the vivid color and life of the sunny South lived again in Carisima's "La Jota," a national dance from "Aragon, el Monico." In this and in the Triana Gypsy Dance, her costumes were superb, and her use of the castanets and the clever manner in which she made use of her swinging skirts, singled these dances from among the other beautiful Spanish presentations. The Fiesta Espanel was typically of the Spanish school. Wynette Lammers, Frances Amphlett, Helen Hudson, Mirian Schwabe and Ian Gibson, as the castanet players; while Lucy Bryden, Jane McCallum, Mary Martin, E. P. Ashe, Alan King and Jack Child were the guests.

Mirian Schwabe and Ian Gibson delighted the audience with their Fandanguillo el Anteguerano.

"Zambra," an old Granada gypsy dance, interpreted the story of a wicked gypsy, who, cast from her tribe, seeks her fortune as a dancer. Carisima's art in this number brought forth prolonged applause. Miss Eileen Dumbleton, for the Spanish School and Mr. Edgar Holloway, for the Ballet School, were most sympathetic pianists; Mr. Sydney Oliver assisted as stage manager; Mr. R. Bullock directed the properties, and Mr. Frank Allwood, the lighting.

Dry Cleaners
NEW METHOD LAUNDRIES LIMITED and Dyers
Garden 8166

## YOUNG PEOPLE PRESENT DRAMA

The truth may be stranger than fiction, but it is seldom that it is portrayed with the stirring vividness that the Young People of St. John's Church accomplished when they presented the four-act religious drama, "Follow Thou Me," last night at Memorial Hall.

The story was based upon the Crucifixion of Christ and the trials and tribulations of His followers.

The play was directed by S. C. Hawkins, and the following were members of the cast: Miss K. Smith, Miss H. Thomas, Miss C. Jeeves, Miss M. Pitman, S. C. Hawkins, J. Hooper, Miss L. Trickett, Jack Laver, Miss M. Darby, Miss K Brown, Miss R. Bosustow, Jack Archer, Jack Vesey, Miss A. Sharp and Miss E. Hooper.

## Clubs and Societies

**Native Daughters**

The Native Daughters of British Columbia, Post No. 3, met on Wednesday evening in the New Thought Hall, Fort Street, for one of the last of its social evenings of the season. An enjoyable evening was spent playing bridge, the prizes being awarded to Mrs. A. Roach, first, and Mrs. T. P. Waters, consolation. The hostesses served supper. Those responsible for the successful evening being as follows: Mrs. W. H. Kinsman, Mrs. W. Champion, Mrs. R. Mackintosh and Miss Jean Lorimer. The next meeting will be a business meeting, which will be held on June 8, when the forthcoming garden party will be discussed.

* * *

**Far West Assembly**

At the meeting of the Far West Assembly, No. 30, Canadian Daughters' League, held last night in the New Thought Temple Hall, with the president, Mrs. Haines, in the chair, it was decided to hold a bridge party on June 9, which will be the next meeting night. Arrangements will be in charge of Mrs. D. Clark, and will commence at 8:30 o'clock. Plans for the Canadian Daughters' convention were discussed. A practice for members was held after the meeting.

* * *

**Girls' Council**

The Victoria Girls' Council will hold its annual picnic tomorrow at the Willows Beach at 4 p.m. An invitation is extended to all girls and leaders of C.G.I.T. groups. A good programme has been prepared.

* * *

**St. Joseph's Alumnae**

A silver tea will be held by St. Joseph's Hospital Alumnae, tomorrow afternoon at the home of Mrs. Walter Fraser, corner of Rockland Avenue and Moss Street, from 3:30 until 6 o'clock.

## Danger of School Traffic Stressed

Circular letters will be mailed to all Saanich school principals instructing them to warn pupils against the danger of traffic passing the schools and also to request them to keep to the sidewalks when going to and from school, the Saanich School Board decided at a meet- Wednesday night. The motion to this effect was moved by Trustee Frank H. Partridge.

Other business included the passing of a motion instructing the works committee to investigate the water systems at Tolmie and Craigflower Schools and estimate the cost of making certain necessary repairs, with power to act.

The committee was also instructed to report on the advisability of proceeding with proposals from neighboring residents of the various municipal schools, who have offered to erect fences between their property and school property if the board will provide the lumber.

Its Better— and You can Prove it—
Borden's
ST. CHARLES MILK

There is a great difference in evaporated milks. Insist on Borden's St. Charles. It's the best by every test.

There are good reasons why Borden's St. Charles is the best of all evaporated milks. First, every herd that supplies Borden's is rigidly inspected. Every dairy is supervised—by Borden's own milk experts.

Second, the milk itself is tested. Colour, flavour, purity, cream content, are all carefully checked. Not one quart gets by unless it meets the exacting Borden standard.

Third, sixty per cent. of the natural water is removed, giving you concentrated milk more than twice as rich as average fluid milk.

Fourth, it is sterilized after being sealed in the cans, safeguarding your health and bringing you the purest milk obtainable.

In coffee or tea, and for better results in cooking—insist upon Borden's St. Charles, and make sure that you get it.

BORDEN PLANTS at Truro, N.S., Ingersoll, Ont., Norwich, Ont. and South Sumas, B.C.

TRY THESE THREE TESTS and prove for yourself that ST. CHARLES is better!

1 Open a can of Borden's St. Charles Evaporated Milk. Note the creamy color—the smooth consistency—the pure fresh flavor.

2 Have a cup of coffee with Borden's St. Charles Evaporated Milk to "cream" it. St. Charles blends in smoothly, tastes fresh and rich.

3 Make cream sauce with Borden's St. Charles. That pure, fresh St. Charles flavor gives greater deliciousness.

St.C. 2

Your Requirements Can Be Looked After Promptly and Efficiently

All Classes of Blank Books and Loose-Leaf Forms Made to Your Individual Order

Standard Size Ledger Sheets, Binders and Files Carried in Stock

LETTER HEADS

Do Your Letters Compel Attention?

A Letter with an attractive heading is sure to be read—and makes a favorable impression of your business.

THERE IS NOTHING MORE ATTRACTIVE OR COMPELLING THAN GOOD PRINTING

THE COLONIST

1211 Broad Street Phone G 5241

PRINTING—LITHOGRAPHING—BOOKBINDING

## Burgess Bedtime Stories

### The Loyalty of Farmer Brown's Boy

—By THORNTON W. BURGESS—

No greater blessing's given you
Than loyal friendship, staunch and true.
—Old Mother Nature.

"Well, well, well, what is going on here? Had an accident?" asked Farmer Brown as he entered the sugar house just as Farmer Brown's Boy was cleaning up the egg he had thrown at Shadow the Weasel.

Farmer Brown's Boy chuckled. "I gave Shadow the Weasel a scrambled egg for breakfast, but he didn't appear to appreciate it," said he. Then he told of Shadow's bold visit and how he had had to act quickly to save the lives of Whitefoot the Wood Mouse and his family. Having the egg in his hand (he was just going to fry it for his breakfast) he had thrown it.

"Where did that rascal go?" asked Farmer Brown.

"Outside, and he went in a hurry," was the reply.

"He'll be back," replied Farmer Brown. "There is no one more persistent than a Weasel. He will slip in here the first chance he gets and that will be the end of your Mice."

"I know that," replied Farmer Brown's Boy. "We've got to keep the door shut all the time and keep him out."

"That is easier said than done," replied Farmer Brown. "One of us is bound to forget and leave that door ajar. Why don't you go over to the house and get your gun? Then you can shoot him the next time you see him." There was a twinkle in Farmer Brown's eyes as he said this.

Farmer Brown's Boy shook his head in a most decided manner. "No," said he. "I wouldn't do that. He isn't doing us any harm. He has hunted Mice all his life and he knows no reason why he shouldn't hunt these Mice in here. He isn't doing anything wrong. If he had come up to our barn when we had so many Rats and Mice there we would have welcomed him. There wouldn't be any justice in shooting him just because he is doing only what Mother Nature intended him to do. At the same time I have grown to be very fond of those Mice and I don't want anything to happen to them. We've got to keep that door shut and I've got to think of some way to drive him away so that he will stay away."

So that evening, after the work of the day was over, he made a box trap

"Trap him," said Farmer Brown. "Trap him and keep him a prisoner."

"I'll do it, only I won't keep him a prisoner. I'll take him away somewhere and let him go," replied Farmer Brown's Boy.

So that evening after the work of the day was over he made a box trap which, if Shadow entered it, would catch him alive without in any way hurting him. He did not quite finish it before becoming so sleepy that he just had to go to bed. He was up early in the morning, completed the trap, baited it with a piece of meat and set it just outside the door.

Meanwhile Whitefoot and Mrs. Whitefoot had somewhat recovered from the dreadful fright that Shadow had given them and had ventured out to get the good things Farmer Brown's Boy had provided for them. They were still very nervous, for they knew that Shadow had been in the Sugar house. Whitefoot had been peeping out when Shadow had first entered. He had dodged back into the old syrup can and there he and Mrs. Whitefoot had waited in terror and despair for the end they were sure was at hand. They had not known why Shadow had not followed them in, but after awhile they had guessed that he had been driven out by Farmer Brown's Boy, and they tried to show him how grateful they were by unhesitatingly climbing into his lap and taking food from his hands.

They knew that he was their friend, but of course they didn't and couldn't know how true and loyal a friend he was.

The next story, "Farmer Brown's Boy Opens the Trap."

British Columbia's Favorite, at Prices to Please All
VITTUCCI VIRGIN OLIVE OIL
(Map of Italy)
Good grocers sell it!
LOOK FOR THE NAME VITTUCCI

## Radio Programmes

Summary of Schedule of Victoria and Other Pacific Coast Stations

**N.B.C.**

8:15 a.m.—Beautiful Thoughts.
11:30 a.m.—Organ recital.
12:00 noon—Rhymic Shadows.
1:00 p.m.—Community Chest.
2:15 p.m.—Jesters.
3:00 p.m.—"Who Cares?"
3:30 p.m.—Stebbins Boys.
3:45 p.m.—Lovable Liars.
4:30 p.m.—Tunes.
5:00 p.m.—One-Man Show.
6:00 p.m.—Rural Sketch.
7:00 p.m.—Salt Water.
7:30 p.m.—Review.
8:30 p.m.—Jones and Hare.
9:00 p.m.—Disturbers.
9:45 p.m.—Music Counter.
10:30 p.m.—Meditation.
11:00 p.m.—Dance Orchestra.
12:00 m.n.-12:30 a.m.—N.B.C. organ recital

**C.B.S.**

8:30 p.m.—Musicale.
10:00 a.m.—Varieties.
11:00 p.m.—Reporter.
11:30 a.m.—Studio programme.
12:00 noon—Music
12:15 p.m.—Columbia Salon Orchestra.
1:00 p.m.—Orchestra.
1:30 p.m.—Edna Thomas.
2:00 p.m.—Jewish art programme.
3:30 p.m.—John Eckrin.
4:00 p.m.—Originalities.
4:15 p.m.—Red Nichols.
5:30 p.m.—March of Time.
6:00 p.m.—Orchestra.
8:00 p.m.—Orchestra.
8:15 p.m.—Street Singer.
8:30 p.m.—Quarter-Hour programme.
9:00 p.m.—Orchestra.

**CNRV, Vancouver (291.1m)**

10:30 a.m.—Sydney Kelland, organist.
12:00 noon—Correct time.
5:30 p.m.—Musical programme.
7:35 p.m.—University of British Columbia.
7:45 p.m.—The news of the air.
8:00 p.m.—Alfredo Meunier, pianist.
8:30 p.m.—Correct time; varied programme.
9:00 p.m.—Weather forecast.

**CJOR, Vancouver (247m)**

11:15 a.m.—Musical programme.
12:30 p.m.—News flashes.
12:45 p.m.—Musical programme.
4:30 p.m.—News flashes.
5:15 p.m.—Big Brother Bill.
6:00 p.m.—Musical programme.
6:30 p.m.—News flashes.
6:45 p.m.—Studio programme.
8:45 p.m.—Studio.

**CKWX, Vancouver (418.7m)**

4:30 p.m.—Recordings.
5:00 p.m.—Uncle Bob and Happy Herry.
5:30 p.m.—Announcements, music, time.
6:00 p.m.—Studio programme.
6:30 p.m.—Uncle Jerry.
7:00 p.m.—Studio programme.
8:00 p.m.—Domini Dwyer.
8:15 p.m.—Big Chief Vancouver.
8:30 p.m.—Knice and Knifty.
10:00 p.m.—Mack and his guitar.

A Great Sale of
High-Grade Coats

A Price Appeal to the Folks Who Appreciate Quality, Workmanship and Style. 50 of the Finest, Newest and Best of Our Stock at a New All-Time Low Price.

Imported tweeds, French wool crepes, broadcloth and wool diagonals, richly lined in silk and heavy satin; fox collars, vicuna collars and collars of seal and lapin to match. Never such tailored garments at this low price. Today and Saturday, values to $37.50 for ..... $24.75

SALE OF POLO COATS

The real imported cloth, in white, champagne and egg. Beautifully silk lined and stunning styles. Values to $25.00, for $16.95

FUR FABRIC JACQUETTES

Silk lined and the best fabric. These are the smartest coats the trade produced this year. Black, sundown, white, sand. All to clear $9.95

SALE OF MILLINERY AT $1.89

SALE OF SILK SUITS
Pastel Shades
AT $6.95

A.R. LOVE Ltd. LADIES' WEAR

Phone G 5913 708 View Street

## JAPANESE WINS DAMAGE ACTION

**Robert Hoita Is Awarded $288 in Judgment Out of County Court Here**

Robert Hoita, Japanese gardener, was awarded $288 damages in a judgment handed down yesterday in County Court here by His Honor Judge J. Charles McIntosh. Mr. Hoita entered action against Arthur Walker, and the trial was held last March, the Japanese claiming general and special damages for injuries he received when struck by an automobile driven by Mr. Walker on Esquimalt Road, on December 20, 1931.

According to the evidence submitted at the trial, Mr. Hoita was waiting for a street car opposite Brown's Nurseries, between Joffre and Fraser Streets, and an automobile driven by Mr. Walker ran into his as he stepped onto the roadway. Mr. Hoita received several injuries and was unconscious in hospital for two days after the accident.

Judge McIntosh assessed special damages at $38 and general damages at $250.

## Defer Selection of Oak Bay Delegates

The next convention of the Union of B.C. Municipalities will be held in the city of Nelson in the latter part of June. On the receipt of this notice by the Oak Bay Council last evening, it was decided to forward to the organization the membership allotment. The matter of naming the delegates to the gathering was referred to the committee of the whole.

HOME FURNITURE COMPANY
"BUILT ON QUALITY—GROWING ON SERVICE"
F. W. BARTHOLOMEW
825 Fort Street Phone E 9921

SULPHATE OF AMMONIA
For Spraying on Lawns—Put on With a Sprayer Attached to Hose
Bamboo Canes, 4 Feet to 10 Feet Long
Fertilizers of All Kinds Grass Seeds
All Kinds of Disinfectants, in Tins and Bulk
See Our Department of
GROCERIES—HAMS—BACON—ETC.
SCOTT & PEDEN
Phone G 7181—Cormorant and Store Sts. (Opp. E. & N. Station)

## EXPENSES KEPT WITHIN BUDGET

**Oak Bay Spends $92,000 During First Four Months of Present Year**

For the first four months of the year, ending with April 30, the municipality of Oak Bay expended $92,793.62. On that date there was in hand cash in the bank $368.66, as shown in the statement submitted to the council last evening.

Among the outstanding amounts involved in this ependiture for the four months was the sum of $8,285.35 spent upon roads maintenance, and $1,132.38 on street light operation.

Office and general expenses represented $3,801.07; police, $3,553.57, and the city of Victoria received $2,875 for fire protection. The sewer maintenance represented $1,994.81, while garbage collection accounted for an expenditure of $2,878.70. The cost to the municipality for hospitals was $1,577.80; relief work took $6,750.90, and the operation of the water department accounted for almost the same amount as that of relief, $6,850.78.

In the matter of education, the cost for the four months to the municipality was $37,214.56 under ordinary expenditures and $116 under the heading of extraordinary expenditures. Of this amount there was received from the Government in the way of grants in that time, $8,623.35, while fees represented $852.80. Among the receipts was the sum of $11,669.49 collected from water consumers.

## COUNTRY FAIR WILL BE HELD AT SHRINE

Owing to the illness of Mrs. S. F. Tolmie, wife of the Premier, the country fair which was to have been staged by the Saanich Welfare Association at "Cloverdale," will be held instead at the Shrine Hall on June 11, it was decided at a meeting of the association yesterday afternoon. Many attractive stalls have been arranged for the fair. No admission will be charged. Following the afternoon event, a dance will be held in the hall during the evening.

It was further decided at the meeting that the monthly meetings of the organization will be held in future on the first Wednesday of the month, the next meeting to be held in July.

## MOTORISTS FINED

Two motorists pleaded guilty to infractions of the traffic regulations in the Saanich police court yesterday. C. P. Meredith was fined $10 for failing to make out a report of an accident within the required twenty-four hours of its occurrence. Francis Shaw was fined $5 for failing to have a rear light on his car.

GAIN HEALTH THE ENO WAY

Take ENO'S "Fruit Salt" once or twice each day, and you can count on a clean inner system—bodily vigor—mental alertness. But remember, only ENO can give ENO results. Buy a bottle today. Refuse substitutes.

Cal6

ENO'S 'FRUIT SALT'

FURNITURE REMOVAL VANS
with closed doors, are specially constructed for the removal of household goods. Separate compartments for china and pictures. Our vans are heavily padded throughout; individual furniture covers give added protection and insure against any possible chance of scratches or rubbing. Telephone call brings our inspector to your door; you are not obligated.

SHIPPING AGENTS REMOVERS CUSTOMS BROKERS

DUNCAN STORAGE COMPANY

Warehouses: 516-520 Bastion Square. 522-530 Chancery Lane. Office Phone: Garden 1167

# Personal News and Matters of Social Interest

## Alexandra Rose Day Will Take Place On June 25

Plans for the Alexandra Rose Day, which takes place on Saturday, June 25, were announced at the regular meeting of the Municipal Chapter, I.O.D.E., which was held last night at headquarters with the regent, Mrs. L. A. Genge, in the chair.

Corners alloted to the various chapters were as follows: Camosun Chapter, Yates and Broad Streets; Gonzales Chapter, Hudson's Bay; Sir James and Lady Douglas Chapter, Yates and Douglas Streets; Navy League Chapter, Spencer's; Mary Croft Chapter, Esquimalt, Vancouver Drug Store; Robert Burns McMicking Chapter, Dominion Hotel; Dr. O. M. Jones Chapter, Mitchell & Duncan's; Sir Matthew Baillie Begbie Chapter, Times Building; Florence Nightingale Chapter, Postoffice; Margaret Rocke Robertson Chapter, Library; Bishop Cridge Chapter, Weiler's; Valentine Harvey-Beaumont Boggs Chapter, Hawkins & Hayward's; Major John Hebden Gillespie Chapter, Woolworth's; Commodore Broughton Chapter, Terry's; Royal Bride Chapter, Bank of Montreal; Catholic Women's League; Williams' Drug Store, and the Friendly Help, the Market. The headquarters for this affair will be announced later.

**TO SHOW FILMS**

It was decided to show films of a flying trip from Montreal to Vancouver in the Memorial Hall. These pictures were taken by Mr. J. H. A. Chapman. Further arrangements have been left to a committee under the convenership of Mrs. George Miles, including the regents of five chapters, including the Camosun, Royal Bride, Valentine Harvey-Beaumont Boggs, Navy League, and H.M.S. Resolution.

A special ticket will be marked, and this will include a complimentary airplane trip over the city of Victoria and will be given by Mr. Ernest Eve. Further plans will be announced at a later date.

**BOY SCOUTS' RALLY**

Preparations for the Boy Scouts' Rally, which takes place on June 3, 4 and 5, were announced by Mrs. A. H. C. Phipps. A tour through the city is being planned for Saturday, June 4, for visiting scouts, who will arrive from Vancouver and as far up the Island as Port Alberni, including a Chinese troop and a Japanese troop from Chemainus. A special parade will take place on Saturday, June 5, and will terminate with a service at the Christ Church Cathedral.

The educational report was given by Mrs. Edith Oliver, who stated that the I.O.D.E. service on May 23 at the Parliament Buildings was well attended. It was announced that the Florence Nightingale Chapter had sent a library to the Peace River School and that the Navy League Chapter had presented the Boys' Central School with a library comprising thirty-five volumes.

## Jubilee W.A. to Hold Membership Drive

The following members will be in attendance at David Spencer's, Ltd., during the ten days of the Jubilee Hospital membership campaign from June 8 to 18: June 8, Mrs. Chambers and Mrs. Phethean. June 9, morning, Mrs. Hermann Robertson; afternoon, Miss Lettice and Mrs. Robson. June 10, Mrs. Griffiths and Mrs. McKeown; afternoon, Mrs. Chambers and Miss Dysart. June 11, Miss Currie, morning; Mrs. Collison and Mrs. Jaffrey, afternoon. June 13, Mrs. R. J. Robertson and Mrs. Griffiths. June 14, Mrs. Taylor, Mrs. Heisterman, morning; Mrs. Vaughan Roberts and Mrs. Jaffray, afternoon. June 15, Mrs. H. Robertson, morning; Miss Lettice and Miss Dysart, afternoon. June 17, Miss Currie and Mrs. Taylor, morning; Mrs. Oliver and Mrs. Shepherd, afternoon. June 18, Mrs. Phethean and Mrs. Shepherd, morning, and Mrs. Chambers and Mrs. Collison, afternoon.

## Dies in Vancouver

VANCOUVER, May 26 (CP). — Mrs. Jennie Alcock Evans, aged seventy, pioneer resident of Vancouver, died this morning at her home, Napier Street, following a lingering illness. She was the wife of Thomas Evans.

Daughter of the late Mr. and Mrs. Thomas Alcock, she was born in Mitchell, Ont., in 1861. When a child she moved with her parents to Highbluff, Man., where they resided for some time. She came to Vancouver in 1886, a few months before the fire which destroyed the city. Practically all the family belongings were destroyed in the conflagration.

Besides her husband, she is survived by one son, Ewart Evans.

## James Island

Miss M. M. Allen has returned from Vancouver.

• • •

Mrs. William Kidd and her children are the guests of Mrs. T. Herman, at Red Gap, B.C.

• • •

Mr. and Mrs. James C. Doran and their children visited recently in Victoria.

• • •

Mrs. A. Rogers, of Vancouver, is the guest of her sister, Miss M. M. Allen.

• • •

Miss Eva Wallace, who has been the guest of Mr. and Mrs. W. Kidd, has returned to her home in Nanaimo.

• • •

Mr. and Mrs. T. M. Robb and their children have returned from visiting Mr. and Mrs. W. Rowbottom at Nanaimo.

• • •

Messrs. Fred Fields and Fred Ives, from Saturna Island, are the guests of Mr. and Mrs. Ebner Rowa.

• • •

Miss Barbara Lord was the guest of Miss Clare Tervo, of Victoria.

• • •

Mrs. J. Doran, Sr., of Nanaimo, is the guest of her son, Mr. J. C. Doran.

• • •

Mr. Clifford Prentice, of Powell River, is the guest of his uncle and aunt, Mr. and Mrs. S. E. Bradley.

## Sidney

Mr. and Mrs. Bruce Barton and family, of Hillcrest, were recent guests of Mr. and Mrs. H. Harrison, East Saanich Road.

**PUBLIC MESSAGE CIRCLE**

The Public Message Circle, by Mrs. Ellis, of Bellingham, will not be held today, but on Monday, May 30, at 926 Fort Street.

## Queen Celebrates Birthday

HER Majesty Queen Mary celebrated her sixty-fifth birthday quietly at Buckingham Palace yesterday with a luncheon attended by members of the Royal Family. Servants at the palace drank the Queen's health in champagne provided by the King. Guns fired a royal salute in Hyde Park. Ships of the Royal Navy throughout the world were dressed up for the occasion.

## Social and Personal Notes

**In Vancouver**

His Honor the Lieutenant-Governor and Mrs. Fordham Johnson are at present in Vancouver, and will return to Government House tomorrow.

• • •

**Cup and Saucer Shower**

Miss Violet Dunn, a June bride-elect, was the guest of honor at a cup and saucer shower, given by Mrs. David Donaldson and Mrs. Kenneth Shapland, at the latter's home on Quadra Street, last evening. The many pretty cups and saucers were presented to Miss Dunn in a basket prettily decorated with pink and green crepe paper and mounted by a miniature bride. Pink and green Spring flowers were used in the decoration of the dining-room and also on the prettily appointed supper table. Bridge was played during the evening, the first prize being won by Miss E. Whitten, and Mrs. V. Gregson was awarded the consolation prize. The guests included Mrs. F. French, Mrs. W. E. Dunn, Mrs. F. Shapland, Mrs. F. Pomoroy, Mrs. V. Gregson, Mrs. C. Renouf, Mrs. E. Whitten, Mrs. W. Elliott, Mrs. D. Davis, Mrs. L. Moser, Mrs. A. Reif, Miss Violet Dunn, the Misses Reif and Mrs. Gillam.

• • •

**Sketch Club Meets**

The Sketch Club of the Island Arts and Crafts held a most enjoyable afternoon meeting at the home of Major and Mrs. H. M. Reynolds, Esquimalt Road, this week. The picturesque gardens, with their background of old twisted pines, and a stormy sea beyond, afforded many fine subjects for sketches, of which a great variety of interesting ones were made and exhibited during the pause for tea, when Mrs. Reynolds was assisted by Mrs. Soulsby and Mrs. Walls. On Monday next members will visit the meadows above the Cedar Hill Golf Course to sketch the wild flowers, with beautiful glimpses of the Olympics and Mount Douglas in the distance. Those not going by private cars may take the Gordon Head bus from the Vancouver Island Coach Lines depot at 12:15 or at 2:30 p.m.

• • •

**Miscellaneous Shower**

Miss Mae Innes, a June bride-elect, was the guest of honor at a delightful miscellaneous shower given on Wednesday evening by Miss Jenny Stewart, at her home on Lewis Street. The many beautiful and useful gifts were concealed in a gaily-decorated basket trimmed with pink and blue paper. Four tables of bridge were in progress during the evening, the following guests taking part: Mesdames Skillings, Innes, B. Stewart and C. Cross; Misses Mae Innes, Elma Innes, Jenny Stewart, Mary Blythe, Violet Kirby, Dorothea Lea, Janetta Skillings, Georgeina MacKay, Ina Easton, Winnie Robb, Lillian Robinson and Elsie Robinson. Prizes were won by Mrs. B. Stewart and Miss Mary Blythe. Refreshments were served from a prettily appointed table centred with pink sweet peas.

• • •

**Victorians Sailing**

Among the Victorians who are sailing today from Montreal aboard the Cunard liner Alaunia are, Mr. and Mrs. F. H. Wills, Mrs. E. J. Bass, Mrs. H. J. Howe, Mrs. W. W. Quayle, Mrs. E. Sturgeon and Mr. J. R. Pascoe. They will spend several months visiting friends and relatives in England and on the Continent, and will return to their respective homes in the city in the late Autumn.

• • •

**Garden Party Planned**

His Honor the Lieutenant-Governor and Mrs. Fordham Johnson have issued invitations for the annual King's Birthday garden party on June 3, at Government House, from 4 to 6 p.m. It has been requested that guests present their invitation cards to the aide-de-camp at the receiving point.

• • •

**Visiting Here**

Mrs. H. G. T. Mann, with her children, David and Audrey, of Mortlach, Sask., have arrived in the city. They will pay an extended visit to Mrs. Mann's parents, Mr. and Mrs. A. M. Smith, of 662 St. Patrick Street. Mr. Mann, who is manager of the Bank of Commerce branch at Mortlach, will arrive later.

• • •

**To Reside at Chilliwack**

Mrs. A. L. Carruthers, Monterey Avenue, entertained on Wednesday afternoon in honor of Mrs. W. A. Guy, who is leaving to reside in Chilliwack. A reading of her interesting trip and work at the Indian school at Great Slave Lake, showing a great many rare curios collected during that time, was given.

• • •

**To Attend Rally**

Mrs. Alan Morkill will leave tonight for Vancouver to attend the interdivisional rally tomorrow and the church parade on Sunday, in which the divisions of Vancouver, Point Grey, North Shore and Burnaby Girl Guides will participate.

• • •

**Here From Vernon**

Mrs. Wentworth Wood, of Vernon, who has been spending the past few months in Vancouver, where her husband, Major Wood, has been a patient in the Military Hospital, is now paying a short visit to her parents, Mr. and Mrs. Martin S. Wheatley, Lampson Street.

• • •

**Here From Saskatoon**

Mrs. H. K. Wright, formerly Evelyn Dougall, of Saskatoon, arrived here yesterday from Vancouver, and will be a guest at the Dominion Hotel until Sunday, when she will sail on the Ss. Ruth Alexander for Los Angeles to visit for three or four weeks

• • •

**Is Recovering**

Her friends will be pleased to learn that Mrs. S. F. Tolmie, wife of the Premier, is making satisfactory progress after her sudden illness, which will, however, confine her to her home for some time, as she has been ordered complete rest.

• • •

**Here From Trail**

Mr. Samuel Hepworth, of the C.M. and S. at Trail, has been visiting the home of his sister, Mrs. Annie M. Jones, of 7 Alma Place, and his daughter, Marie Hepworth, who is attending Normal School.

• • •

**Leaves for England**

Dr. Irene Hudson has left on a hurried trip to England on account of the ill-health of relatives there. She will sail from New York by Ss. Mauretania, on June 1, and expects to be away two months.

• • •

**Visitors From Vancouver**

Mrs. C. W. Birch and Mrs. E. C. Petley, both of Vancouver, arrived in the city yesterday and will be guests at the James Bay Hotel for a week or two.

• • •

**From Minneapolis**

Mr. and Mrs. H. Shepardson, of Minneapolis, Minn., arrived in the city recently to spend several days, and are staying at the Empress Hotel.

• • •

**Holiday at Saltspring**

Mr. Derry Tye, Douglas Street, is spending several days visiting Mr. and Mrs. Fred Crofton, at Ganges, Saltspring Island.

• • •

**Vancouver Visitors**

Mr. and Mrs. E. E. Walch, of Vancouver, are spending a few days visiting in the city, as guests at the Strathcona Hotel.

• • •

**Here From Calgary**

Mr. and Mrs. C. H. James are visiting in the city from Calgary, and are registered at the Empress Hotel.

• • •

**Back From Seattle**

Mrs. Matthew Perry, Wilmot Place, has returned home after spending two months with her son, Dr. Richard Perry, in Seattle.

• • •

**Return to City**

Mrs. C. F. L. Money and Miss Money, of 1557 Wilmot Place, have returned to the city from a visit to Vancouver.

• • •

**From Vancouver**

Miss Armstrong and Miss Jean Armstrong, of Vancouver, are visiting Mr. and Mrs. R. J. Jameson, Uplands

## I. O. D. E. Presents Gifts to Schools on Empire Day

To celebrate Empire Day and to inculcate in the minds of the children patriotic sentiments, a committee from the Allies Chapter, I.O.D.E., visited the public schools of the district this week.

The regent of the chapter, Mrs. C. Layard, presented to the North Saanich School a picture entitled "Tipperary." This was donated by Mrs. W. C. C. Burns. The trustee, Mr. C. Toomer, gave an interesting talk.

"A Hundred Years of Peace" was the name of a picture presented to the Sidney School. This commemorated the signing of the peace treaty between Canada and the United States. Mr. John Matthews donated the beautiful frame for this subject. Two beautiful volumes of books were presented to the Deep Cove School, the Allies Chapter being the donor.

The visiting party was composed of Mrs. C. Layard, Mrs. W. C. C. Burns, Miss C. Belson, Mrs. A. Bowman, Mrs. Schilling, Mrs. J. Ramsay, Miss Meikle and Mrs. Rickard.

**GIVES PENALTY DANCE**

T. D. Pattullo, Leader of the Liberal Opposition in the British Columbia Legislature, will be host at a reception and dance to be held at Sooke on Saturday, commencing at 8 p.m., it was announced yesterday. Mr. Pattullo lost a memory test to Alex Campbell over how he had voted on the question of grand jury abolition in 1918, and accepted the penalty with good grace. Members of the original audience that heard the passage between Mr. Pattullo and Mr. Campbell are expected to take advantage of Mr. Pattullo's invitation. Dancing will commence at 9 p.m.

## Deep Cove

Miss Constance Thomas, of Vancouver, is the guest of Mrs. H. G. Horth.

• • •

Mrs. N. Mumford was a recent arrival from Vancouver.

• • •

The weekly social evening was held by the Sidney Social Club on May 24 in the Scout and Guide Hall, Sidney. Eight tables of militay five hundred were in play, the winning table being composed of Mrs. G. Neeves, Mrs. B. Sansbury, Mr. R. Ward and Mr. J. Burdett. A large number enjoyed dancing. Mrs. Hadley and Mrs. T. Lodgate were hostesses for the evening.

• • •

As a fitting close to the day's celebrations members of the North Saanich Tennis Club held a delightful dance on May 24 in the Deep Cove Hall, which was decorated with bunting, flags and streamers in club colors. Supper was served from tables beautiful with Spring flowers. Mr. F. Sparks was convener of this successful event and was ably assisted by a committee composed of Mrs. H. G. Horth, Miss Anne Lorenzen and Mr. R. Sparks.

## Nanaimo

Mr. Phillip E. Cathey, of Chemainus, has returned home after spending the holidays with friends in the city.

• • •

Mr. Oliver Greenwood and Hanna Hodge, of Great Central Lake, were visitors in the city during the holidays.

• • •

Mrs. Norman D. Hall and son, Douglas, from St. Louis, Mo., are visiting Dr. and Mrs. G. A. B. Hall for the Summer.

• • •

Mr. and Mrs. Thomas Barnard left on yesterday's boat on an official visit to the American Legion in Bellingham, Seattle and Tacoma.

• • •

Mrs. Catherine J. Smith, of the Hudson's Bay staff, Victoria, has returned home after visiting her mother, Mrs. Cameron, Cavan Street.

• • •

Among the former Nanaimoites who spent Empire Day with relatives and friends in Nanaimo, returning home to Vancouver yesterday, were Mr. and Mrs. Reginald Hickman, Mr. and Mrs. David Rowley, George Horne, Mr. and Mrs. T. Jenkins, Mr. and Mrs. Ross, Mr. Edward Reifel, Mrs. S. Alexander, Mr. and Mrs. Robert Kirkup and Dr. and Mrs. Adam Neen.

## *Tremors Recorded*

An earthquake of severe proportions was recorded on the seismograph at Gonzales Observatory yesterday morning, it was announced by Napier Denison, the director. The distance was placed as 1,300 miles. The tremors lasted for four hours, starting at 8:21 a.m.

**MRS. PUTNAM HONORED**

WASHINGTON, May 26. — The United States Senate yesterday passed a bill to authorize President Hoover to award the Distinguished Flying Cross to Amelia Earhart Putnam for her transatlantic solo flight.

## Kitty McKay

By KINA WILCOX PUTNAM

The girl chum says that when a traffic cop bawls out "What's the matter with you?" there's not much use telling him appendicitis.

## Anglican Young People

**St. Mark's**

The regular meeting of the Junior A.Y.P.A. of St. Mark's Church, Cloverdale, was held in the parish hall, Tennyson Road, on Wednesday night, with Miss Peggy Fisher, president, in the chair. Various matters of business were discussed and adopted. Plans were also made for a "wiener" social to be held in the near future. After the meeting, games of badminton and softball were engaged in. Rev. Owen L. Jull, vicar of St. Mark's, was present part of the evening.

## *Weddings*

**RICHMOND—COTTELL**

The marriage took place on Saturday, at the home of the bride's parents, when Rev. G. F. Cox united in matrimony Rita Gertrude, only daughter of Mr. and Mrs. C. Cottell, and Mr. Kenneth William Richmond, son of Mr. and Mrs. William Richmond, of Los Angeles. The bride wore a gown of pale yellow lace and carried a bouquet of roses and carnations. After the wedding breakfast, the bride and groom left for a motor trip of the Island. Among the wedding gifts was a tray of flatware and a cheque presented to the groom by his fellow workers at the Victoria Brass and Iron Works.

## Amy Johnson Meets Mrs. Putnam for First Time

LONDON, May 26 (AP).—Amy Johnson, Great Britain's noted air woman, and Mrs. Amelia Earhart Putnam, transatlantic flyer, met today for the first time. Miss Johnson, accompanied by her fiancee, J. A. Mollison, famous British long-distance flyer, went to the United States Embassy at Prince's Gate to see Mrs. Putnam. They chatted for a long time and posed for photographs in the garden of the embassy.

Mollison, in view of the projected transatlantic flight which he plans to make soon, asked Mrs. Putnam a number of questions about flying conditions over the ocean, especially regarding the formation of ice on the wings. Mrs. Putnam asked whether Miss Johnson would make the flight with Mollison, but the couple replied they could not say definitely.

The airwoman helped create another record when she had lunch at the Royal Aero Club, where Lady Bailey, Winifred Spooner and Miss Johnson also were guests.

At a reception after the luncheon Lord Gorell said it was the first time women had been admitted to the club, but the committee felt that, since Mrs. Putnam's transoceanic time was an air record, a record also should be set on land.

## *Cornish Association To Meet on Saturday*

The Victoria and District Cornish Association will hold its regular meeting tomorrow at 1232 Government Street. The business meeting will commence at 8 o'clock, and Cornish people wishing to join the association may gain information by phoning Garden 4249.


**Lake Hill Grocery**
AND MEAT MARKET
Prompt Delivery Within Two Miles
Phone G 6169

SPECIALS FOR TODAY AND SATURDAY

| | |
|---|---|
| Matches—Eddy's Sesqui, pkt. | 15c |
| Corn Flakes—Kellogg's, 3 packets for | 25c |
| Lard—Shamrock, per lb. | 10c |
| Dates—5 lbs. for | 25c |
| Butter—No. 1 Alberta, per lb. | 20c |

Monday, May 30, we will again display the finest showing of GENUINE Indian Curios in the city. Prices are right and the goods real.


"ANOTHER PAYROLL EPISODE" by W.B. LAW

**Are You Sure of $100 a Month for Life?**

Would you like us to arrange to send you a cheque for $100 every month for as long as you live, starting at age 60?

Whatever your age may be now, we have a plan for you. Why take chances when you can have an Annuity Income *guaranteed* by the 204 Million Dollars of well invested assets owned by the Canada Life?

Read our new book, "Getting the Income You Want!" and decide for yourself.

COUPON WILL BRING BOOK BY MAIL

Canada Life Assurance Co., Toronto, Ont.

Please mail me your book, "Getting the Income You Want!"

Name _____ (Mr., Mrs., Miss)

Address _____ C 70



**Beach HOTEL**
OAK BAY (VICTORIA) B.C.
**The New Hotel**
Weekly Winter Rates
Every Room With Bath, Telephone

**Pantorium DYE WORKS** of Canada, Limited
Fort and Quadra
Empire 7158
Spradlin's Permanent Mothproofing Leather Shoes and Coats Dyed Any Color

JUST ARRIVED
A New Shipment of
STANFIELD "NOVASILK"
Pyjamas, Gowns, Slips, Sets
Priced From
$1.00 to $2.95
**B.M. Clarke**
711 Yates Street

**Sale of English Prams**

| | |
|---|---|
| $27.50 value. Sale | $24.75 |
| $35.00 value. Sale | $29.75 |
| $45.00 value. Sale | $39.75 |
| $55.00 value. Sale | $45.00 |
| Sulkies from | $3.75 |

Terms Arranged
**Standard Furniture**
719 YATES STREET

**Amphion Halls**
UPPER AND LOWER
739 Yates
These halls have beautifully polished floors, well ventilated, nicely decorated, neat and clean. Two good pianos, large platforms, six large screens. All chairs required, thirty card tables. ladies' and gents' check rooms, fine elevator, telephone.

| | |
|---|---|
| Rent, Upper: Evening | $15.00 |
| Rent, Upper: Afternoon | 7.50 |
| Rent, Lower: Evening | 7.50 |
| Rent, Lower: Afternoon | 5.00 |

We do all cleaning up. Phone E 7181.
THE GRIFFITH CO.
613 View Street Phone E 7181

**James Bay Hotel**
ON GOVERNMENT ST.
Close to Sea and Park
Very Moderate Rates by Day, Week or Month.

Why Suffer the Embarrassment of
**Superfluous Hair**
When Our Scientific Method Can Painlessly and Permanently Cure You?
Call In or Send for Free Explanatory Booklet Without Obligation
**Marton Dermic Laboratories**
612-13 Sayward Bldg. Phone E 7644

"ABOVE THE AVERAGE" OPERATORS
**WATER WAVING**
Long or Bobbed Hair
**Firth Brothers**
635 FORT STREET
Opp. Times Yat Just Walk In

*This famous* SALAD OIL AT A NEW LOW PRICE

Millions of women have learned how to make the most delightful Mayonnaise in three minutes with MAZOLA, the pure vegetable oil, which is so inexpensive. They find that it blends perfectly with the other ingredients and imparts a smooth, rich, distinctive flavor that wins instant approval.

And it requires but little skill and time to make the most delicious Mayonnaise you've ever tasted.

Try it, and you'll agree that no ready-made Mayonnaise can equal *fresh*, home-made dressing.

*Your Grocer has*

**MAZOLA** for SALAD DRESSINGS AND FOR COOKING

Send 10c for "Canada's Prize Recipes"—a valuable Cook Book.
The CANADA STARCH CO. Limited, MONTREAL

NAME _____
ADDRESS _____

Hudson's Bay Company.
INCORPORATED 2ND MAY 1670.

## The "Beacon" Range

For Cooking Efficiency and Fuel Economy

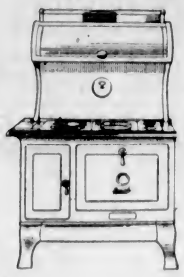

This new Beach product has all the latest improvements—one-piece fire and ashpit door, concealed hinges, extra deep warming oven, grill top and white enamel warming closet.

18-inch-oven size ..... $69.50
Waterfronts, extra ..... $5.00

**6.95 DOWN**

Balance Monthly

—Third Floor, HBC

### A New Range of Ruffle Curtains

These are made and finished in a most pleasing style. The material is of fine cream voile, and the shaped valance, ruffle and tie-backs are of dainty colored voile. There is also a pretty insertion trimming to match the valance. Length, 2¼ yards. Per set ..... **1.75**

—Third Floor, HBC

### Summer Days Call for Screen Doors

We Have All Sizes and Wanted Styles, as Follows

Plain Screen Doors
Size 2.6 x 6.6 ..... $2.49
Size 2.8 x 6.8 ..... $2.49
Size 2.10 x 6.10 ..... $2.69
Size 3 x 7 ..... $2.89

No. 40 Door
Made with scroll work and unvarnished.
Size 2.8 x 6.8 ..... $3.25
Size 2.10 x 6.10 ..... $3.50
Size 3 x 7 ..... $3.75

No. 48 Varnished Door
With lattice bottom.
Size 2.8 x 6.8 ..... $3.60
Size 2.10 x 6.10 ..... $3.95
Size 3 x 7 ..... $4.25

No. 68 Varnished Door
With solid panel bottom.
Size 2.8 x 6.8 ..... $4.25
Size 2.10 x 6.10 ..... $4.50
Size 3 x 7 ..... $4.75

Screen Door Sets, complete with one pair spring hinges and screws, hook and eye and door pull. Priced at ..... 35c

—Third Floor, HBC

### Kitchen Jugs

In two styles and designs. Tall and squat shapes with dainty floral decoration and in three sizes. At 15c, 25c and ..... 35c

—Third Floor, HBC

### Baby Carriages and Go-Carts

English Baby Carriages

in the latest styles, with pressed steel bodies, well upholstered and with large hoods and tangent spoke wheels. Each ..... **22.50**

Fibre Carriages

in cream colored enamel, with fibre hood and neatly lined. Ordinarily $26.00, for ..... **15.00**

English Folders

of steel construction. In four wheel style, with leatherette-covered seats and backs. Each ..... **4.50**

—Fourth Floor, HBC

### Smoke "Buckingham" and Smile!

Continually increasing numbers of smokers are turning to Buckingham—its careful blending—coolness—its mellow flavor—satisfy most smokers—the average yearly increase of 78,000,000 cigarettes tells its own story—be satisfied—buy your "Buckinghams" today.

Buckingham Cigarettes—Sun Treated
20 for ..... 25c
Flat box of 50 for ..... 60c

Smoke "Buckingham" and Smile!

—Main Floor, HBC

### Friday and Saturday Specials in Drug Sundries

45c Aromatic Cascara, 4 oz. for ..... 39c
25c Listerine, small, for ..... 23c
$1.45 Lysol, large, for ..... $1.29
10c Castile Soap, 4 for ..... 25c
25c Pond's Cleansing Tissues for ..... 17c
$1.50 Value H B C Malt and Cod Liver Oil for ..... 88c
$1.00 Pond's Cold Cream, large, for ..... 89c
$1.00 Eno's Fruit Salt for 89c
15c lb. Epsom Salts for ..... 9c
50c Pure Italian Olive Oil 39c
$1.00 Pepsodent Antiseptic for ..... 89c
35c Fletcher's Castoria for 29c

25c Tooth Brushes at 2 for ..... 25c
25c Woodbury's Facial Soap, 3 for ..... 69c
J. & J. Modess for ..... 39c
50c Parrish's Chemical Food for ..... 39c
45c Pepsodent Tooth Paste for ..... 39c

Tonics We Recommend
Wampole's Extract Cod Liver Oil ..... $1.50
Kepler's Malt and Cod Liver Oil, large ..... $1.50

—Main Floor, HBC

## What Today Means

"GEMINI"

If May 27 is your birthday, the best hours for you on this date are from 11:15 a.m. to 12:30 p.m., from 4 p.m. to 5:15 p.m., and from 9:30 p.m. to 11 p.m. The danger periods are from 7 a.m. to 9 a.m., and from 2 p.m. to 3:30 p.m.

The planets augur a day richer in experience than pocket for May 27. New relationships will be formed, old ideals will be shattered, and a new outlook will be opened. Both the optimist and pessimist will see something around the corner. The former will laugh and the latter will cry, but there are no dark shadows hovering over the immediate lives of those born on a May 27.

Children born on this May 27 will be of a keen nonsentimental type. They will be full of vitality, and will constantly seek outlets for both their mental and physical energies. They will develop strong personalities and sturdy characters, not easily upset by the buffettings of the world.

Born on May 27, you are given to impulse, which generally decides the line you will take. You are extremely sensitive to "atmospheres," and are almost a mind reader. You know and feel things unaided by reason or logic. Your imagination, however, often leads you astray, and you read wrong motives. You are self-centred enough to believe the eyes of the world are always on you, and are kept in a continuous stage-struck condition. It would be well for you to endeavor not to be too much swayed by the thoughts of others, and to cultivate a more superior, independent attitude in general.

You must do your share of spade work during life, and will have to go after, and work for, most of your real attainments. You will run up against family opposition as a constant barrier to paths you would like to traverse, and until you become strong enough to think for yourself and to turn a deaf ear to their croakings, you will live below your latent and potential resources in life.

## THEY ARE $3 A PAIR

THROUGH a typographical oversight in yesterday's advertisement of Hudson's Bay Company, the price in connection with the Mother and Daughter shoe event was omitted. This should have been $3. The special sale of these shoes will be continued today and Saturday.

## *Cotton Delegates Leaving at Once*

MANCHESTER, England, May 26 (CP).—The Manchester Chamber of Commerce today announced a delegation representing the cotton industry would leave immediately for Canada to discuss with principal manufacturing concerns the tariff preferences and other issues which will be raised at the Ottawa Imperial Economic Conference next July.

# Hudson's Bay Company.

INCORPORATED 2ND MAY 1670.

**A Special Chicken Luncheon**

will be served today in our Victorian Restaurant from 11:30 to 2:30 at ..... **50c**

Fourth Floor, HBC

## Women's New Tweed Coats

In an Extraordinary Value, Friday and Saturday..... **12.95**

Light-Weight Coats in Summer tweeds of all wool with scarf and collarless necklines, featuring the new wide revers and military fronts. These are semi-fitting and can be worn with or without belts. Colors are of beige, blue, green and mixtures. They are lined throughout. These are just the coats for present and Summer wear and are here in sizes for misses and women. Priced at ..... $12.95

—Second Floor, HBC

## HBC GROCETERIA
CARRY AND SAVE

The Turnstiles Lead to Definite Savings in Your Food Bill

EXTRA SPECIAL SAVINGS ON QUALITY FOODS TODAY AND SATURDAY

Orders Carried to Your Car Free

9 to 10 A.M. Today Only

Smoked Cottage Rolls. Limited quantity, each 35c
Eggs. Pullet Extras, in carton, 2 dozen for 25c

Savings for Today and Saturday

Shredded Wheat, 2 packets for ..... 19c
Quaker Quick Oats. Large packet ..... 18c
Large pkt. with china. 27c
Braid's Blue Label Tea, per lb. ..... 29c
3 lbs. ..... 85c
Choice Quality Peas, Corn (limit 6 tins), 3 tins ..... 25c
Rasella Australian Choice Apricots, large (2½), per tin ..... 23c
3 tins for ..... 75c
King-Beach Superior Marmalade (limit 2 jars), 3-lb. jar ..... 27c
Fijian Sliced Pineapple, large (2½), per tin ..... 23c
Sunlight Soap, per carton ..... 17c
3 cartons ..... 49c
Rinso. Large pkt. ..... 22c
Mazola Salad Oil, 1-lb. tin for ..... 29c
Libby's Happy Vale Pickles, Mixed, large (2 lb.), jar. 29c
Heinz Tomato Soup, 3 tins for ..... 25c
Shoe Polish, 3 tins for 25c
Corned Beef (limit 6 tins), per tin ..... 10c
Free Running Salt, 2 round cartons ..... 17c
Del Monte Raisins, Seedless or Seeded, 2 packets for. 29c
Butter, "Imperial" Choicest Creamery. Favorite and best, per lb. ..... 19c
3 lbs. for ..... 55c
Honey Graham Wafers, 1-lb. packet ..... 20c
Horne's Custard Powders, Regular 10c, 3 packets 25c
H B C Tea, No. 1 Ceylon Pekoe (limit 4 lbs.), per lb. ..... 24c
H B C Special No. 1 Broken Orange Pekoe ai, per lb. ..... 47c
3 lbs. for ..... $1.39
H B C Green Label Tea, Choice India and Ceylon, per lb. ..... 35c
3 lbs. for ..... $1.00
H B C Economy Coffee, per lb. ..... 25c
Gold Medal Malt, tin. 59c
Hudsonia Flour, 24-lb. sack for ..... 69c
Economy Special Side Bacon, per lb. ..... 14c
Kraft and Rideau Cheese, ½-lb. packet ..... 15c

Phone, It's Quick! Free Delivery
HBC SERVICE GROCERIES
Empire 7111

Special Low Prices for the Week-End in Quality Foods

MORNING SPECIALS 9 TO 12 ONLY
Selected Creamery Butter, 3 lbs for ..... 55c
Fresh Extra Eggs, 3 dozen for ..... 54c
Local Sweet Cream Butter, per lb. ..... 24c
3 lbs for ..... 68c
Pure Refined Lard, at 3 lbs for ..... 28c
Cooket, Vegetable Shortening, per lb. ..... 16c
3 lbs. for ..... 45c
Our Special Side Bacon, sliced, per lb. ..... 14c
Back Bacon, Plain or Peameal, per lb. ..... 22c
Ayrshire Roll and Ayrshire Ham, sliced, per lb. ..... 20c

COTTAGE ROLLS
Cottage Rolls, Smoked and Sweet Pickled, lb. ..... 15c
Picnic Hams, Sweet Pickled at, per lb. ..... 11c

Ontario Mild Cheese, lb. 19c
Ontario Prime Cheese at, per lb. ..... 30c
Kraft Cream Cheese Spread, Pineapple, Pimento and Relish, per carton ..... 18c
Sliced Cooked Ham at, per lb. ..... 38c
Sliced Baked Ham and Roast Leg of Park, per lb. ..... 42c
Sliced Corned Beef, lb. ..... 18c
Sliced Ham Bologna, lb. ..... 18c
Dill Pickles, each ..... 5c
6 for ..... 25c

FRUIT AND VEGETABLE SPECIALS
Fresh Spinach, 3 lbs. 19c
Juicy Sunkist Oranges at, per dozen ..... 17c
3 dozen for ..... 50c
Local Fresh Tomatoes at, per lb. ..... 20c
Sunkist Lemons. Large and juicy, per dozen ..... 29c

VISIT THE SPECIAL DEMONSTRATION OF H B C QUALITY TEAS AND COFFEES
We would be pleased to have you visit our Tea Circle and sample one of our Popular Blends.
Our Special Restaurant Tea, Special, per lb. 59c
3 lbs. for ..... $1.65
Our Turban Blend Tea, specially priced, lb. 40c
3 lbs. for ..... $1.10
Freshly Ground Pure Coffees, per lb. ..... 47c, 38c, 32c and ..... 25c

B.C. Finest Granulated Sugar, Standard price, 100-lb sack for ..... $5.00
20 lbs. ..... $1.05
10 lbs. ..... 55c

BAKERY SUGGESTIONS
Cinnamon Buns at, per dozen ..... 25c
Fresh Raisin Pies at, each ..... 20c

St. Charles' Evaporated Milk, Large tin ..... 12c
Small tins, 4 for ..... 25c
Eagle Brand Condensed Milk, per tin ..... 21c

CANDY SPECIALS
Red and White Mint Satins, Special, per lb. ..... 19c
Chocolate Cocoanut Snowballs, Special, per lb. ..... 25c
Chocolate Cream Drops, per lb. ..... 19c
Chocolate Nut Caramels, per lb. ..... 20c
Royal City Crosby Corn, No. 2 tin, 3 for ..... 29c
Royal City Ripe Tomatoes, Large 2½ tins, 3 for. 29c
Seal of Quality Jelly Powders, Full flavor and full weight, 5 packets ..... 25c
Fiji Brand Sliced Pineapple, Large tins, Special ..... 23c
2 tins for ..... 45c
Aylmer Orange Marmalade, Large jar, Special ..... 27c
Saanich Loganberries at, per tin ..... 19c
3 tins for ..... 55c

JACOB'S OLD COUNTRY BISCUITS
Assorted, ½-lb packets for ..... 19c

BAKERY SUGGESTIONS
Imperial Fruit Cake, lb. 25c
Christie's Ginger Snaps, 2 lbs. for ..... 25c
Ormond's Cream Crackers, Large packet ..... 19c

SOAP SPECIALS
Lux or Palmolive Toilet Soap, 3 cakes for ..... 22c
Lux Soap Flakes, 3 pkts. for ..... 25c
Sunlight Soap, pkt. 19c
3 pkts for ..... 55c
Lifebuoy Soap, 3 cakes for ..... 22c

Best Foods Mayonnaise, 8-oz. jar ..... 21c
16-oz. jar ..... 40c
Heinz Vinegars, Malt, White or Cider, 16-oz bottle. 19c
32-oz. bottle ..... 32c

## HBC Quality Meats

RED RIBBON BEEF
Choice Sirloin and T-Bone, per lb. ..... 28c
Centre Cut Tips, lb. ..... 28c
Best End Aitch Bone at, per lb. ..... 28c
Whole Aitch Bone, lb. ..... 23c
Prime Ribs, short, lb. ..... 20c
Rump Roast, per lb ..... 20c
Thick Rib, per lb. ..... 12c
Plate and Brisket, lb. ..... 8c

LAMB
Legs and Loins, per lb. ..... 32c
Shoulders, per lb ..... 20c

VEAL
Fillets, per lb ..... 30c
Rumps and Loins, lb. ..... 25c
Shoulder, round, lb. ..... 18c

PORK
Legs, whole, per lb ..... 15c
Loins and Fillets, lb. ..... 18c
Shoulders and Sides, lb. ..... 12c
Imperial Pork Sausages, per lb ..... 18c

POULTRY
Choice Fowl, per lb ..... 23c
Broilers, per lb. ..... 35c
Turkeys, per lb ..... 23c

—Quality Food Market, Lower Main Floor, HBC

### Women Welcome Brim Hats for Summer

Here are the medium and large brims that are so appealing for sunny days—and so becoming to the wearer. They are in coarse or smooth weaves of novelty straw and are shown in all white, black, pink, blue, sand, yellow and tweed two-tones. Priced at ..... **2.95**

—Second Floor, HBC

### Everybody Is Knitting Again

Knit, knit, knitting—in the good old way but with smart results undreamed of by our grandmothers—everybody is envying those who have achieved the new smart Sweaters and other charming designs. These achievements are well within your scope and our Art Needlework Department will be delighted to advise and help you as well as to supply you with patterns and the wools required.

Here are your wools—

Woodpecker Knop Yarn
A novelty yarn for making tweed effect costumes and sports sweaters and berets. A full range of colors. Per 2-oz. skein ..... 50c

Corticelli Thistlebloom
A four-ply Botany yarn in a wonderful range of new shades, suitable for light-weight suits and sweaters. Per 1-oz. ball ..... 20c

White Fingering Wool
Paton's and Baldwin's Wool for tennis sweaters, socks and ankle socks; three or four-ply. Per 1-oz. skein ..... 20c

—Second Floor, HBC

### Our Notion Section Features Dependable "Hickory" Products

Hickory Shoulder Straps
of good quality pink ribbon, and adjustable. Per pair ..... 35c

Hickory Dress Shields
of fine quality nainsook, pink and white. Sizes 2 and 3. Per pair ..... 29c

Hickory Girdles
in pink brocade, side fastening and with four hose supports. Small, medium and large sizes. Each ..... 79c

Hickory Dress Shields
in crescent shape, silk covered, and in all wanted colors. Per pair ..... 60c

Hickory Baby Pants
Made from heavy rubber in pink or white, with full backs. Per pair ..... 35c

Hickory Rubber Baby Bibs
in white with pink and white with blue. Each ..... 15c

Hickory Sanitary Belts
Priced at, each ..... 39c

Hickory Sanitary Step-Ins
Per pair ..... 50c

Hickory Sanitary Aprons
Priced at, each ..... 50c

Hickory Baby Sock Garters
All shades. Per pair ..... 15c

—Notions, Main Floor, HBC

### Announcement to the Deaf

Today and Saturday a representative of Messrs. F. C. Rein & Company, of London, England, manufacturers of scientific hearing aids for more than a century, will demonstrate the new "Oravox" hearing devices in our Optical Department. The "Oravox" embodies all the latest improvements in sound amplification, is is sturdy and reliable and there is a model to suit any type of nervous or catarrhal deafness.

As the special representative will be here for two days only, we suggest that you come early for a demonstration. There is no obligation, of course.

—Optical Dept., Mezzanine Floor, HBC

## Suits Made to Your Individual Measure

Continuing Our Special Three-Day Offer **$21.50**

The Greatest Made-to-Measure Clothing Value Ever Offered to the Victoria Public

Now, for less than you would pay for a ready-made suit, you can buy one tailored to fit your own figure, styled exactly as you want it from the fabric of your own choice—a suit fashioned by expert craftsmen, constructed from the best materials throughout.

60 DIFFERENT CLOTHS TO CHOOSE FROM
Plain Worsteds
Striped Worsteds
Plain Tweeds
Fancy Tweeds
Grey Flannels
Twists
Blue Serges
Grey Serges

Fully-Basted Coats
Hymo Breast and Lapels
Linen Canvas Reinforcements
Linen Stay-Taped Edges
Art Satin Linings

Any Style You Wish
Single Breasted
Double Breasted
Peak or Notch Lapels
Fitted Models
Loose-Fitting Models
Trousers, Any Width

Pay a Small Deposit at Time of Ordering—Balance on Delivery.

See Special Window Exhibit—Note the Fabrics—Note the Tailoring Construction.

—Main Floor, HBC

## 500 Yds. Dainty Printed Voiles

Offering a very wide selection of colorful patterns in an evenly woven fabric of fine texture suitable for dainty Summer frocks. A very special value at, per yard..... **39c** YARD

—Main Floor, HBC

## An Extraordinary Sale of New Shoes for Mothers and Daughters

**$3**

12 Different Styles

In all-white and combinations of white and brown, and white and black—choice of military and spike heels.

Remember a few months ago when we held a similar Mother and Daughter event? Hundreds of satisfied customers are still talking about the wonderful value offered them. Now comes another special sale of Summertime Shoes, bringing values even more surprising than before. Mothers, bring your daughters and avail yourselves of this really unusual offer.

—Main Floor, HBC

## Let Our Experienced Corsetiere Explain to You All About This New

*Nemo-flex*

## Wonderlift Corselette

It is made of new exclusive VENTILATED fabric with the Wonderlift Inner Belt having also a ventilating elastic.

Then you will be shown a BONELESS GARMENT of VENTILATED fabrics for the slight figure. This is made with uplift bust and has a pantie frill. It is very firm, but cool for the warm days. Specially priced at

**6.95**

—Second Floor, HBC

Store Hours: Friday, 9 A.M. to 6 P.M. Phone E 7111

# MARINE and TRANSPORTATION

## SHIP TO SHORE TALKS REDUCED

### Travelers Can Converse Now for Three Dollars a Minute

MONTREAL, May 26. — Public appreciation of ship-to-shore telephone facilities in the Canadian Pacific liner Empress of Britain, with a consequent steady increase in traffic, has resulted in a marked reduction in the cost of this newest type of telephone call, it was announced here Wednesday.

In addition to 33 1-3 per cent reduction, which brings the call charge down to $6 per minute, with a minimum call of three minutes, a new low rate has been put into effect for calls when the Empress of Britain is within 500 miles of the coasts of Great Britain or North America. This rate, which covers many of the most popular conversations, is fixed at $3 per minute for the usual minimum of three minutes, and applies without extra land charges in the southeastern portion of Ontario and in Quebec. In the United States, New York, District of Columbia, Delaware, Maryland, Pennsylvania, Maine, Massachusetts, New Hampshire, New Jersey, Rhode Island and Vermont are all included in the flat rate.

**HAS MANY USES**

Since the debut of the Empress of Britain nearly a year ago, her telephone installation, recently acclaimed by British telephone experts who visited the ship as the finest afloat, has been used for many different purposes. The first call put through was from Lord Bessborough, in Ottawa, to E. W. Beatty, K.C., chairman and president of the Canadian Pacific, offering congratulations as the maiden voyage brought the Empress close to Canadian shores. Hon. P. J. Pybus, Minister of Transport for Great Britain, who was en route to Canada when the present British Government was formed, telephoned to London and New York to arrange for an immediate return, and to his hosts in Canada cancelling his arrangements. All these calls were put through by the minister within a few minutes of learning of his appointment. The late Edgar Wallace, en route to New York last December in the Empress of Britain, made telephone history when he called up his commission agent in London to place a bet on a horse. He also made a practice of calling up Mrs. Wallace every evening during the voyage.

During the Empress of Britain's round the world cruise, the ocean telephone was frequently used to obtain news for the daily newspaper published on the ship, and on Christmas Eve, 1931, a long distance record was established by a call from the Empress, then at Haifa, Palestine, to a subscriber on "Walnut" telephone exchange in Montreal, a distance of 7,000 miles.


**MILL BAY FERRY**

| Lv. Brentwood | | Lv Mill Bay |
|---|---|---|
| 9:00 a.m. | | 9:35 a.m. |
| 10:10 a.m. | Daily | 10:45 a.m. |
| 11:30 a.m. | (In- | 12:15 p.m. |
| 12:45 p.m. | cluding | 1:30 p.m. |
| 3:40 p.m. | Sunday) | 3:45 p.m. |
| 4:15 p.m. | | 5:00 p.m. |
| 6:00 p.m. | | 6:45 p.m. |

**Black Ball Ferries**

EFFECTIVE MAY 28, 1932

VICTORIA-BELLINGHAM VICTORIA-PORT ANGELES AUTO-FERRY OLYMPIC

| | | | |
|---|---|---|---|
| Leave Victoria | 8:00 A.M. | Arrive Bellingham | 11:55 A.M. |
| Leave Bellingham | 12:30 P.M. | Arrive Victoria | 4:30 P.M. |
| Leave Victoria | 5:00 P.M. | Arrive Port Angeles | 6:40 P.M. |
| Leave Port Angeles | 7:15 P.M. | Arrive Victoria | 8:50 P.M. |

LOW AUTO AND PASSENGER RATES

Information and Tickets From
E. E. BLACKWOOD, Agent, 912 Government Street—Phone E 0222
H. S. HOWARD, Agent, C.P.R. Wharf—Phone G 3223

**ALASKA**

• THE MOST FASCINATING TRIP OF YOUR WHOLE LIFE

HERE is a vacation different from all others! The delights of a sea voyage combined with magnificent scenery all the way . . . giant glaciers, flower-decked fjords, snow-crowned peaks. Finally, Alaska itself! land of the midnight sun . . . of "sourdough" and huskie . . . as alluring and romantic now as in the gold rush days of '98. Luxurious Canadian National steamships add immeasurably to the pleasure of your trip.

From Prince Rupert, go east to Jasper National Park, play a round of golf on its 18-hole championship course . . . see Lac Beauvert, the Glacier of the Angel, on Mount Edith Cavell, and a thousand other scenic beauties.

*Summer Sailings to Alaska Twice Weekly*

Round Trip from Vancouver, $90.00

For Information, Call or Write
CHAS. F. EARLE, D.P.A.
911 Government Street Phone Empire 7127 V-43-32

**Canadian National**

ESTD. **HEANEY'S** 1890

MOVING, PACKING, SHIPPING—PRIVATE ROOMS FOR STORAGE ESTIMATES GIVEN FREE

Phone G 7631

**Gulf Islands Ferry Co., Ltd.**

**Saltspring Island Service**

FERRY MS. "CY PECK"

Week Days (Including Wednesday)

| Leave Fulford | Leave Swartz Bay |
|---|---|
| 8:15 A.M. | 9:30 A.M. |
| 4:30 P.M. | 6:00 P.M. |

SUNDAYS ONLY

| | |
|---|---|
| 8:15 A.M. | 9:30 A.M. |
| 10:15 A.M. | 11:15 A.M. |
| 4:00 P.M. | 5:15 P.M. |
| 7:00 P.M. | 8:00 P.M. |

**Special Late Service**

FRIDAY NIGHTS ONLY

| Leave Fulford | Leave Swartz Bay |
|---|---|
| 7:00 P.M. | 11:30 P.M. |

Subject to Change Without Notice.

FERRY TARIFF

| | |
|---|---|
| Passengers | 25¢ |
| Automobiles | 75¢ to $1.50, According to Weight |
| Trucks | $1.25 to $2.00, According to Size |
| Motorcycles | 50¢ |

FOR STAGE CONNECTIONS
Phone E 1177 Phone E 1178


## PROCEEDING TO ENGLAND

### Commissioner and Counsel of Gypsum Queen Inquiry Leaving Today

OTTAWA, May 26 (CP).—"Whatever carelessness Senator Logan might have displayed, Your Lordship could never in the world, after a fair and proper interpretation of the evidence, convict him of any criminal charge on the strength of it," declared Lionel A. Forsyth, K.C., in concluding his summing up of the evidence adduced during the investigations into the Gypsum Queen reparation case. The inquiry ended today, so far as Canadian evidence is concerned, unless some new development presents itself before the commissioner's report is rendered.

Chief Justice Horace Harvey, of Alberta, commissioner appointed by the Government to conduct the investigation, will leave tomorrow for England to make further inquiries into the alleged loss by German submarine action of the former Nova Scotia schooner Gypsum Queen, off the Irish Coast, on July 31, 1915. He will be accompanied by Peter White, K.C., commission counsel, and stated that he would return as soon as possible and endeavor to have his report ready before midsummer.

**MASTER MISSING**

On the claim of Captain Freeman Hatfield, Parrsboro, N.S., master and owner of the Gypsum Queen, that his vessel was destroyed by a submarine in 1915, Erroll Macdougall, K.C., Montreal, awarded him $71,000 which was paid him in March, 1931. Senator Hance J. Logan, also of Parsboro, conducted the case for Hatfield.

Reports from England that the vessel was not torpedoed but was lost in a storm, precipitated the inquiry. Up to date the investigation has dealt only with Senator Logan's conduct in the matter. Captain Hatfield has not appeared before the commission, although Peter White told the commission today that the secret service of the whole United States had been searching for him. He has made his home in the United States since the award was paid, so far as could be learned.

## EGGS SHIPPED LONG DISTANCE

### California Will Have Atlantic Salmon—Send Steelheads to B.C.

Carried all the way across the continent, 28,000 Atlantic salmon eggs shipped from the Miramichi hatchery of the Dominion Department of Fisheries, under an exchange arrangement with the State of California, arrived at Big Creek hatchery, California, in A-1 condition, and before long the baby salmon will be seeing how they like Pacific Coast waters for a home instead of the streams and sea of their ancestors.

It's a week's trip by rail from Miramichi, New Brunswick, to California, some 4,000 miles, and the prime condition of the eggs on their arrival testified to the efficiency of the packing case and methods used by the fish culture branch of the Fisheries Department.

The eggs left the Miramichi hatchery at South Esk on February 29, and began their railway trip from Newcastle a few hours later. They reached Big Creek on the other side of the continent on March 8, making the trip in one of the special cases used by the fish culture branch for shipments of this kind—a case insulated with dry moss and having a filled ice box at the top to serve the double purpose of preventing the temperature from mounting unduly and helping to maintain sufficient moisture in the double tray holding the eggs. At Montreal and Edmonton, and again at Vancouver, the eggs were watered and on their arrival at Big Creek the California fish culture officers reported them as being in "excellent condition."

In exchange for these Atlantic salmon eggs, California is supplying the Dominion department with a corresponding number of steelhead eggs which will help to add further to the stocks of steelhead in British Columbia waters.

## RECENTLY APPOINTED CANADIAN NATIONAL OFFICIAL AT COAST

VANCOUVER, May 26. — T. Louden, for the last five years general superintendent engineer, Canadian National Steamships, with headquarters at Montreal, arrived in the city yesterday to take over his new duties as general superintendent Canadian National Steamships, with headquarters at Vancouver. Mr. Louden will have jurisdiction over the operations of the company's ships on the Pacific Coast, including the Prince Rupert drydock.

Mr. Louden is no stranger on the Pacific Coast, as he was assistant superintendent engineer for the company here from 1920 to 1927, during which time the Canadian Government Merchant Marine was put into operation. "Glad to get back to Vancouver and my Pacific Coast friends. It's like coming back home," he said, on his arrival.

## Shamrock Will Sail Again

THE Shamrock V, formerly owned by the late Sir Thomas Lipton, was purchased some time since by T. O. M. Sopwith, British airman who is having her overhauled and furnished with a new mast at Southampton.

## Ocean and Coastwise Movements

### Weather Report

ESTEVAN—Partly cloudy; northwest, light; 30.26; 56; sea smooth.

PACHENA — Clear, northwest, light; 30.28; 56; sea smooth.

CARMANAH — Clear; southwest, light; 30.20; sea smooth.

CAPE BEALE—Clear; calm; 30.28; sea smooth.

### Wireless Report

(Estevan, 8 p.m., unless otherwise stated)

ALBERTOLITE—Bound Vancouver, 1,618 miles from Vancouver at noon.

JERSEY CITY—Grays Harbor for San Francisco, left Grays Harbor at 4 p.m.

RUTH ALEXANDER—San Francisco for Victoria, 116 miles from Victoria.

DERBLAY—Bound Seattle, 231 miles from Seattle at 6 p.m.

AORANGI—Victoria for Honolulu, 400 miles from Victoria.

PACIFIC COMMERCE—Bound Vancouver, 200 miles from Race Rocks at 8 p.m.

### Shipping Calendar

TO ARRIVE

SHIKZUOKA MARU—China ports, June 1.

PACIFIC PRESIDENT—Philippines, China and Japan, June 5.

DELFTDYK—United Kingdom-Continent, June 5.

EMPRESS OF ASIA—Philippines, China and Japan, June 16.

HIKAWA MARU—China and Japan (Vancouver), June 13.

PRESIDENT MADISON — Philippines, China and Japan, June 14.

NIAGARA—Australia, New Zealand, Fiji and Hawaii, June 17.

EMPRESS OF CANADA—Philippines, China, Japan and Hawaii, June 21.

OREGALIA—United Kingdom, June 23.

IXION—China and Japan, June 27.

HIYE MARU—China and Japan, June 27.

PRESIDENT CLEVELAND—Philippines, China and Japan, June 28.

TO DEPART

PRESIDENT TAFT—Japan, China and Philippines, May 28.

HEIAN MARU—Japan and China (Vancouver), June 2.

EMPRESS OF JAPAN—Hawaii, Japan, China and Philippines, June 5.

PRESIDENT JEFFERSON—Japan, China and Philippines, June 11.

SHIDZUOKA MARU—Japan, June 14.

EMPRESS OF ASIA—Japan, China and Philippines, June 18.

NIAGARA—Hawaii, Fiji, New Zealand and Australia, June 22.

PRESIDENT MADISON—Japan, China and Philippines, June 25.

HIKAWA MARU—Japan and China, June 30.

### Northern Points

(Effective September, 1931)

PRINCE RUPERT

Mails close 1:15 p.m., Monday, Tuesday, Thursday, Friday and Saturday.

Mails due 7 a.m., Sunday, Tuesday Wednesday and Friday.

POINTS EAST OF PRINCE RUPERT

Mails close 1:15 p.m., Monday, Thursday and Saturday.

STEWART, PREMIER AND ANYOX

Mails close 1:15 p.m., Monday, Thursday and Friday.

Mails due 7 a.m., Sunday, Wednesday and Friday.

SWANSON BAY

Mails close 1:15 p.m., Tuesday.

Mails due 7 a.m., Friday.

OCEAN FALLS

Mails close 1:15 p.m., Monday, Tuesday and Thursday.

Mails due 7 a.m., Sunday and Wednesday.

### Transpacific Mails

CHINA AND JAPAN

*EMPRESS OF CANADA—Mails close 4 p.m., May 7. Due at Yokohama May 21; Shanghai, May 24; Hongkong, May 27.

PRESIDENT CLEVELAND—Mails close 4 p.m., May 14. Due at Yokohama May 27; Shanghai, May 31; Hongkong, June 3.

EMPRESS OF RUSSIA—Mails close 4 p.m., May 21. Due at Yokohama June 1; Shanghai, June 5; Hongkong, June 8.

†TYNDAREUS—Mails close 1:15 p.m., May 23. Due at Yokohama June 8.

PRESIDENT TAFT—Mails close 4 p.m., May 28. Due at Yokohama June 10; Shanghai, June 14; Hongkong, June 17.

*Carries mail for Honolulu.

†Mail for Japan only.

AUSTRALIA AND NEW ZEALAND

MARIPOSA (via San Francisco)—Mails close 11:15 p.m., May 3. Due at Auckland May 23; Sydney, May 26.

EMPRESS OF CANADA (via Honolulu)—Mails close 4 p.m., May 7. Due at Auckland May 23; Sydney, May 26.

MONOWAI (via San Francisco)—Mails close 11:15 p.m., May 8. Due at Wellington May 30; Sydney, June 4.

AORANGI—Mails close 8 p.m., May 25. Due at Auckland June 13; Sydney, June 16.

MONTEREY (via San Francisco)—Mails close 11:15 p.m., May 31. Due at Auckland June 20; Sydney, June 23.

### Gulf Island Mail

(Effective October 4, 1931)

GANGES, GALIANO, MAYNE, PENDER ISLAND, PORT WASHINGTON, SALTSPRING ISLAND

Mails close 11:15 p.m., Sunday, Wednesday, Friday; 10 a.m., Tuesday.

Mails due 5:40 p.m., Monday; 7:15 a.m., Sunday, Wednesday, Friday.

BEAVER POINT, FULFORD HARBOR

Mails close 10 a.m., Tuesday; 11:15 p.m., Wednesday, Friday.

Mails due 7:15 a.m., Sunday, Wednesday, Friday.

SATURNA, SOUTH PENDER

Mails close 11:15 p.m., Sunday, Wednesday.

Mails due 8:30 p.m., Monday; 7:15 a.m., Friday.

MUSGRAVE

Mails close 11:15 p.m., Wednesday, Friday.

Mails due 7:15 a.m., Sunday, Wednesday

NORTH GALIANO

Mails close 11:15 p.m., Sunday.

Mails due 5:30 p.m., Monday.

### West Coast Mails

AHOUSAT, BAMFIELD, CACHALOT, CREPEECEE, CLAYOQUOT, CLO-OOSE, ECOOLE, ESTEVAN POINT, KAKAWIS, KLIDONAN, KYUQUOT, NOOTKA, PORT RENFREW, QUEEN'S COVE, SAN MATEO, SECHART, TOFINO, UCLUELET

Mails close 10 p.m., 1st, 11th and 21st of each month.

Mails due 9th, 19th and 29th of each month.

CENTRE ISLAND

Mails close 10 p.m., 21st of each month; 8:30 a.m., 22nd of each month.

Mails due 20th of each month.

CACHALOT, CLAYOQUOT, ESTEVAN POINT, KAKAWIS, KYUQUOT, TOFINO

Mails close 8:30 a.m.

CLO-OOSE, PORT RENFREW

Mails close 8th, 18th and 28th of each month.

HOLBERG, JEUNE LANDING, PORT ALICE, QUATSINO

Mails close 11:15 p.m., Monday; 1:15 p.m., Friday.

Mails due 7 a.m., Tuesday and Friday.

SAN MATEO, BAMFIELD, PORT ALICE, QUATSINO

Mails close 8:30 a.m., Tuesday, Thursday and Saturday.

Mails due 4:30 p.m., Monday, Wednesday and Friday.

SECHART AND UCLUELET

Mails close 8:30 a.m., Thursday and Saturday.

Mails due 4:30 p.m., Monday and Friday.

### Queen Charlotte Mails

Mails close 11:15 p.m., April 8, 22; May 6, 20.

Mails close 1:15 p.m., April 12, 26; May 10, 24.

### British Mails

EMPRESS OF BRITAIN—Mails close 1 p.m., May 24.

MAURETANIA (via New York)—Mails close 1 p.m., May 28.

MAJESTIC (via New York)—Mails close 1 p.m., May 28.

DUCHESS OF ATHOLL—Mails close 1 p.m., May 29.

Mail intended for transmission via New York must be so marked. When sent by air over United States lines, mail for New York can be sent two days later than the dates indicated.

WEST INDIES GENERALLY

Mails close 1 p.m., May 28.

## CAMERA EYES FIND THINGS

### Reveal Presence of Ancient Roads and Iron Age Fields

Traces of the Iron Age on a Somerset common, remains of cultivation systems that go back to the dawn of history, groups of Celtic fields, and the exact line of Roman roads long since obscured, these and many other secrets of England's past are revealed in a fascinating collection of aerial photographs which is daily attracting hundreds of visitors to a London gallery.

The airborne camera searches out much detail that is invisible from the ground and supplies evidence which frequently corrects theories based on earthbound observation. Thus a print showing the southern end of the Iron Age earthworks on Walton Common provided the first direct proof of the actual purpose of the earthworks and upset earlier suppositions that they were relics of an even older civilization. Archaeologists had surmised that the earthworks were the remains of an ancient sacred place, dating far back in Neolithic times, but the airplane eye discovered a faint cross hatch of lines over most of the area.

**ANIMAL ENCLOSURE**

These lines, signifying ancient cultivation, are almost certainly older than the works, and the truth is probably that the circle and avenue which have puzzled scientists for years were employed as a cattle enclosure with a special device enabling animals to be penned easily and quickly.

Another photograph shows unmistakably and in great detail remains of an antique system of cultivation in Warwickshire. It reveals curved rows of hawthorn trees, following unploughed ridges of turf and weeds, and furlongs with sweeping curves believed to be caused by the twist of the great eight-ox ploughs as the leading oxen were pulled round ready for turning at the end of the furrow.

Celtic fields on a Somerset down are delineated in a large and exceptionally clear print. For years research workers have suspected that this area, a tongue of land between modern market gardens and a wood, was the scene of Iron Age cultivation, and at last the airplane and its camera have removed all doubts. Plainly visible are the small groups of characteristically-shaped and demarcated Celtic fields. Among the bushes on a slope nearby were the huts where their cultivators lived thousands of years ago, the line of their foundations still discernible from above.

**IN BOLD RELIEF**

A Roman road, the existence of which was not known till the airborne camera was employed, stands out in bold relief in a print alongside that of the Celtic fields. It runs almost parallel with the present-day road. The ditches, sixty feet apart, are almost indistinguishable on the ground from the numerous old sunken tracks that roughly follow the same lines, but in the aerial picture their purpose and alignment is clearly perceptible. Across the line of the Roman road straggles a thick dark mark—a mediaeval hollow way worn in places as much as several feet deep by the passage of pack-horse traffic. In places this hollow way obliterates the Roman road, supplying further evidence of the antiquity of the road.

Nearby is a straight-sided enclosure of the early Iron Age. A dark mark on this portion of the photograph indicates the ditch around it, with the inner and outer banks clearly visible, and the two entrances to the enclosure can be seen. Pottery dating back to 100 B.C. has been found in the ditch. Probably the site was occupied by an agricultural settlement or a cattle enclosure.

Thus even in Great Britain, where historical records are rich and plentiful, the airplane is adding constantly to knowledge of the distant past. In many other lands British flying machines have revealed much that was hidden from the eyes of men so long as they were obliged to conduct their researches entirely from the ground. Archaeology has no more powerful ally.

## BLACK BALL FERRIES OFFER REDUCED RATES FOR DECORATION DAY

Here on business yesterday connected with the Black Ball Ferries, for which he is traffic manager, C. B. Lefarge stated that his company was expecting a large volume of travel over its routes during the coming Summer. He is returning to Seattle today.

In connection with Decoration Day, May 30, Mr. Lefarge stated the Black Ball Ferries would sponsor excursions over a three-day period at greatly reduced rates. These rates will apply on sailings from Victoria to Port Angeles, Victoria to Bellingham and from Sidney to Anacortes, as well as from those cities to Victoria.


**• BLACK BALL FERRIES**

PUGET SOUND NAVIGATION COMPANY

**Special Week-End Excursions**

May 28 and 29. Tickets good to return up to and including May 30.

| | |
|---|---|
| Victoria to Port Angeles and Return | $1.25 |
| Sidney to Anacortes and Return | $1.50 |
| Victoria to Bellingham and Return | $1.90 |

Information and Tickets From
E. E. BLACKWOOD, Agent, 912 Government Street; Phone E 0222
H. S. HOWARD, Agent, C.P.R. Wharf; Phone G 3223


### *Rainbow Cadets Parade Tonight For Inspection*

FOLLOWING the yearly inspection by Admiral Story last week, when the rank and file of the corps were highly complimented by the admiral for their smartness and knowledge of sailors' duties, Rainbow Sea Cadets will assemble for annual inspection tonight, when District Cadet Instructor MacBrayne will officiate. The inspection will take place at the drill hall and all ratings are asked to parade at 7 o'clock.

### *Yukon and Atlin Mails*

VIA VANCOUVER—Mails close 1 p.m., May 30.

VIA SEATTLE—Mails close 12 midnight, May 25, June 1, 8 and 8.

## TWO AVIATORS DIE IN CRASH

### Third in Naval Plane Has Miraculous Escape off California Coast

SAN DIEGO, Cal., May 26.—Two naval aviators were killed and a third escaped death yesterday when one of the wings of their torpedo land plane snapped, plunging it into the sea three miles off Coronado.

Aviation Pilot (First Class) A. T. Meade, of Coronado, and Aviation Pilot (First Class) D. E. Serber, of Spokane, were trapped in the cockpit without time to extricate themselves before the diving plane struck the water.

Chief Aviation Pilot E. W. Hunderle, the third member of the plane's crew, was thrown out of the plane by its violent contortion when its wing broke. He managed to open his parachute about four seconds before he reached the water and was rescued by the crew of a Japanese fishing smack.

Several dozen bathers on the Coronado beach witnessed the accident. They said the plane was diving when, at an elevtaion of about a thousand feet, a wing broke away.

**Scheduled Daily Freight Service**

With a fleet of sturdy, reliable trucks, we are ready to carry your load to any point. Make use of our daily service for true economy.

**PHONE G8188**

Schedule

SALTSPRING ISLAND Daily, Except Sunday, 8:15 A.M.
METCHOSIN, HAPPY VALLEY, COLWOOD AND LANGFORD 8:15 A.M. Daily
COWICHAN LAKE AND WAY POINTS 8:30 A.M. Daily
ALL POINTS NORTH OF DUNCAN 10 A.M. Daily
VICTORIA TO PORT ALBERNI Daily, Except Saturday and Monday, 9 A.M.
NANAIMO TO VICTORIA 8:30 and 10 A.M. Daily
NANAIMO TO COWICHAN LAKE 10 A.M. Daily
NANAIMO TO COURTENAY 8:15 A.M., Except Wednesday Wednesday, 8:30 A.M.
NANAIMO TO PORT ALBERNI 10 A.M. and 2 P.M.
PORT ALBERNI TO NANAIMO 9 A.M. and 2 P.M.
COURTENAY TO NANAIMO AND POINTS SOUTH 1:30 P.M. Daily
DUNCAN TO VICTORIA 8:30, 10:30 A.M. and 3 P.M. Daily

Special Trips by Arrangement

| Phones— | | | |
|---|---|---|---|
| Victoria | G 8188 | Courtenay | 178 |
| Duncan | 450 | Port Alberni | 84 |
| Nanaimo | 1181 | Parksville | 41 |
| | | Saltspring Island | 23T |

**Island Freight Service, Ltd.**

514 CORMORANT STREET, VICTORIA

"We Cover the Island" "All Our Routes Are Scenic"

**Vancouver Island Coach Lines Limited**

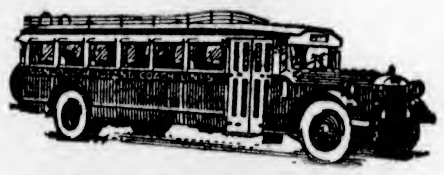

**RACES Colwood Park**

Coaches Leave Depot for Colwood Every Few Minutes After 1:00 P.M. and Return After Last Race

**Fare 50c Return**

INQUIRE FOR SPECIAL COACH RATES

WE OPERATE ON THE FOLLOWING ROUTES

Victoria-Nanaimo
Victoria-West Saanich Road
Victoria-Sooke-Jordan River
Victoria-Sidney-Rest Haven
Victoria-Deep Cove
Victoria-Saltspring Island
Victoria-Langford-Goldstream
Victoria-Shawnigan Lake
Victoria-Cordova Bay
Borneside Route
Lake Hill Route
Nanaimo-Parksville-Qualicum Beach-Campbell River
Nanaimo-Parksville-Port Alberni
Duncan-Deerholme
Duncan-Cowichan Lake
Cowichan Lake Best
Victoria-Metchosin
Victoria-Gordon Head
Victoria-Cadboro Bay
Gorge Route
Douglas-Agnes Route

**Express Service**

We Maintain a Fast Express Service on All Our Routes. All Deliveries Are Prompt. Our Rates Are Reasonable. Call or Phone for Information

WE ARE GREYHOUND AGENTS
From Coast to Coast From Border to Border

Tickets to Any Point on Sale at Our Office

**Depot, Broughton St. at Broad**

Phone E 1177 Phone E 1178

# At the Theatres

**COLUMBIA THEATRE** Two important members of the cast of "It's Tough to Be Famous," at the Columbia Theatre, which stars Douglas Fairbanks, Jr., are Emma Dunn, star of many past Broadway successes, including "Mother," and David Belasco's "The Governor's Lady," and Walter Catlett, well-known comedian, remembered for his work in "Sally," "Lady Be Good," and other productions. Other players are Mary Brian, David Landau, Oscar Apfel and Lilian Bond. Mary McCall is the author.

**DOMINION THEATRE** "Michael and Mary" is one instance where England beat out America in a financial deal for motion picture rights. While the supremely interesting "Michael and Mary," which is enjoying a splendid run at the Dominion Theatre, was playing in its theatre form at the Charles Hopkins Theatre in New York, every picture company in the industry tried to get it. Though the bids ran very high, the reason for their inability to purchase it was an option which A. A. Milne had given the Gainsborough Company in London soon after the opening there at the St. James Theatre.

**EMPIRE THEATRE** The advent of the talkie has given producers abundant opportunity for "effects," and in "The Ghost Train," a railroad drama now showing at the Empire Theatre, full advantage has been taken of the appositeness of the subject. Arnold Ridley's story is eerie and thrilling, and a particularly capable cast, headed by Jack Hulbert and Cicely Courtneidge, enact the scenes, grim and humorous, which lead up to the dramatic and unexpected climax. "The Ghost Train" is designed to mystify and thrill and succeeds in doing both.

**PLAYHOUSE THEATRE** For once, in a screen career that has included more than its share of hair-raising dramatic action, Jean Arthur is "laughing with fear in her eyes." She is Jack Oakie's sweetheart in the hair-raising hilarity hit, "The Gang Buster," now showing at the Playhouse Theatre. "The Gang Buster" is written as a pure mystery thriller, just like "The Canary Murder Case" and the "Fu Manchu" mysteries in which Miss Arthur shared the centre of the plot. But this time, Oakie's comedy antics vivify the mystery and change the shivers to smiles.

**CAPITOL THEATRE** Joan Bennett's triumphant return to the screen after a forced retirement of six months following her serious accident of last Summer is in the nature of a celebration at the Capitol Theatre, where she appears in "She Wanted a Millionaire," supported by Spencer Tracy. Briefly, the story concerns the adventures of a factory worker in a small town, the role portrayed by Miss Bennett, who enters and wins a beauty contest. This awakens her desire for luxury, and after gaining it she discovers that it is a poor substitute for true love.

## AMUSEMENTS

**On the Screen**

**Capitol**—Joan Bennett in "She Wanted a Millionaire."

**Columbia**—"It's Tough to Be Famous," starring Douglas Fairbanks, Jr.

**Dominion**—Edna Best in "Michael and Mary."

**Empire**—"The Ghost Train," featuring Jack Hulbert.

**Playhouse** — Jack Oakie in "The Gang Buster."

## POPULAR STARS TO APPEAR AT EMPIRE

Assembling of a cast and staff for "A Woman Commands," Pola Negri's first talking film, coming to the Empire Theatre, Saturday, marks a return to the RKO Pictures' lot of several players who have already won distinction in pictures made at that studio.

Appearing opposite the Polish star is Basil Rathbone, who scored a brilliant success opposite Constance Bennett in "Sin Takes a Holiday," which was made by RKO-Pathe about a year ago. Immediately after this picture Rathbone returned to New York to fill stage contracts. "A Woman Commands" will mark his return to the screen.

One of the other featured leads is filled by H. B. Warner, whose prominence on the screen dates back several years to the making of "Silence" and "The King of Kings."

## FINE PROGRAMME TO BE GIVEN AT SHRINE

The following programme, which is being given by the Victoria Male Choir tonight, at 8:15 o'clock, in the Shrine auditorium, under the leadership of Frank Tupman, with Rita McNeill at the grand piano, should prove a source of enjoyment to all real lovers of music.

The opening number will be Laudamus, followed by (1) "On the Ramparts," (2) "Lullaby of Love" and (3) "Buccaneers." Fred H. Parfitt, baritone, will sing, (1) "The Arrow and the Song," (2) "Secrecy" and a selection by the choir (1) "Mary," (2) "Zeet, Zeet, Zeet," (3) "Drake's Drum." Oscar McComb, violinist, will render (1) Scottish Fantasy, (2) "Schon Rose Marin." A male quartette will sing (1) "A Little Close Harmony," (2) "Sweet Sixteen." The choir will then sing, (1) "Must I Then Part," (2) "Crossing the Plains," (3) "The Peaceful Lake." David Gross, boy soprano, will sing (1) "Hear My Prayer," (2) "O for the Wings," followed by the choir with "O Peaceful Lake," "Tempest and Calm" and "Hallelujah."

Hungary has appropriated nearly $3,500,000 to aid its farmers.

## The Daily Cross-Word Puzzle

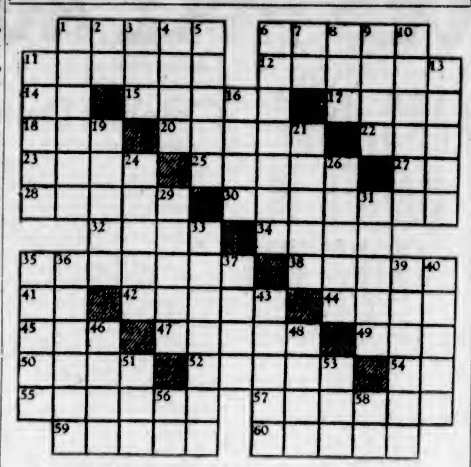

**ACROSS**

1. To distribute.
6. To bring upon.
11. To build.
12. Loops.
14. Exclamation.
15. Nip!
17. Greek letter.
18. Arabian garment.
20. Pink.
22. Rest.
23. Frees.
25. Cloaks.
27. Prefix meaning
28. Shovel.
30. Handled.
32. Part.
34. Loyal.
35. Table herbs.
38. To feel.
41. Upon.
42. Cures.
44. Part of window frame.
45. Vehicle.
47. Malice.
49. Queen of the fairies.
50. Sea in Asia.
52. Part of a barrel.
54. Toward.
55. Bean-like plant.
57. To go over.
59. Wise men.
60. Lock of hair.

**DOWN**

1. Pertaining to figures.
2. French article.
3. To drink.
4. Pertaining to ear.
5. Purport.
6. To dwell in.
7. Negative.
8. Horse.
9. Employs.
10. To withdraw.
11. Burns.
13. Surfeited.
16. Bird.
19. To decorate.
21. Looks slyly.
24. Truth.
26. Turns around.
29. Works hard.
31. Kind of cloth.
33. Slips by.
35. Lobe-like.
36. Becomes useful.
37. Narrow opening.
39. Brittle rocks.
40. Joint of body.
43. Begin.
46. Story.
48. Always.
51. To carry.
53. Twilight.
56. Pronoun.
58. Exists.

| | | | | | | | | | | | | | | |
|---|---|---|---|---|---|---|---|---|---|---|---|---|---|---|
| L | I | A | R | | P | I | E | S | | S | H | E | | |
| E | R | S | E | | I | N | T | O | | P | E | N | | |
| O | R | | P | O | N | D | | D | U | E | | | | |
| | I | T | | P | E | E | S | | R | A | H | S | | |
| S | T | A | R | | S | E | T | S | | R | I | P | | |
| C | A | R | E | S | | D | E | N | S | | N | O | | |
| A | T | T | A | I | N | | T | O | L | E | D | O | | |
| T | I | | D | R | A | G | | B | O | R | E | R | | |
| H | O | T | | E | R | R | S | | T | I | N | S | | |
| E | N | O | S | | D | U | P | E | | E | B | | | |
| | | M | O | A | | D | I | M | E | | U | S | | |
| W | O | E | | S | I | G | N | | W | O | R | E | | |
| E | S | S | | K | N | E | E | | E | D | G | E | | |

ANSWER TO YESTERDAY'S PUZZLE

## LONG STRIKE OF MINERS IS ENDED

COLEMAN, Alta., May 26 (CP).—Marking the end of a strike of coal miners in effect since the end of February, announcement was made here last night that about 500 miners in the employ of the International Coal & Coke Company, Limited and the McGillivray Coal Company would start work tomorrow morning.

Since the break from the Mine Workers Union of Canada and the formation of an independent union a week ago, negotiations between the striking miners and the coal operators have been in progress and the signal for resumption of work came suddenly tonight with the whistles at the mines sounding a long blast—the signal the mines would open the following day.

## GOVERNOR'S RECALL WILL BE REQUESTED

LONDON, May 26 (CP).—Independent Labor members of the House of Commons last night gave notice of a motion requesting the recall of Sir Philip Game, Governor-General of New South Wales, Australia.

The motion was taken on the "ground Sir Phillip's action in deposing the popularly-elected Government of New South Wales is contrary to public interests and an affront to the democracies of Britain and Australia."

## BONERS

are actual humorous tid-bits found in examination papers, essays, etc., by teachers.

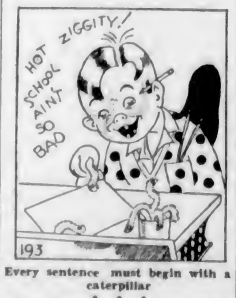


Every sentence must begin with a caterpillar

• • •

Rosa bonheur was the biggest animal of her time.

• • •

The plural of gas is gasoline.

• • •

A male parent is a domestic animal.

• • •

Thomas Jefferson was the author of "Uncle Tom's Cabin."

• • •

Ferments get into cider through the bunghole in the barrel.

• • •

A treaty is a quarrel between two countries.

# BERRY GROWERS FURTHER PLANS

### Government Keenly Interested in Export Sales Move for Fruit Crop

Berry growers of the province and the Provincial Government were close together yesterday on plans to revive the British Columbia Berry Processers, Limited, a co-operative company under which the surplus strawberry crop of a few years ago was successfully packed and marketed with British Columbia assistance.

During the afternoon, Hon. J. W. Jones conferred with directors of the organization at Vancouver, and will report to Acting-Premier Pooley steps taken by the organization to meet the Province's request for a unified front in connection with the deal.

While no official decision has yet been reached by the Government, on all sides it appeared that the ministry was viewing the plans of the growers with favor, and may yet be willing to act in the capacity of guarantor, if the growers secure the necessary financing from the bank, using the processed product as security.

**GUARANTEE ACCOUNT**

The growers have tentatively asked that the Government guarantee their account at the bank up to $50,000, for the creation of an export co-operative sales organization which would process 500 tons of small fruits this year under the new sulphur dioxide method, for shipment to the United Kingdom and Eastern Canadian markets.

It is probable that the British Columbia Berry Processers, Limited, will be revived to act as the holding medium for the growers, if the plan goes through.

The Government has asked for additional facts on the proposals, and is expected to make its decision within a few days.

## *BELL TELEPHONE CUTS DIVIDEND*

MONTREAL, May 26.—The Bell Telephone Company of Canada today reduced the dividend rate on the common stock of the company from an annual basis of $8 to $7 by the declaration of a quarterly dividend of $1.75, as against the previous rate of $2 quarterly.

The $2 quarterly dividend rate has been paid continuously since 1891, a period of forty-one years.

**SUSPENDED FROM EXCHANGE**

NEW YORK, May 26.—The New York Stock Exchange today suspended from membership for one year Daniel Manning McKeon under provisions of the constitution, forbidding dealings designed to upset equilibrium of the market.

**WARD THREE LIBERALS**

Ward Three Liberals will meet this evening at the Liberal headquarters, Government and Broughton Streets, commencing at 8 o'clock.


LET YOUR CHOICE BE

ROBERTSON'S

PRIVATE STOCK SCOTCH

DISTILLED & BOTTLED IN SCOTLAND

*For Sale at Vendors, or direct from Liquor Control Board, Mail Order Dept., Victoria, B.C.*

This advertisement is not published or displayed by the Liquor Control Board or by the Government of British Columbia.

You've had gasolines that gave you this — The energy you need in a hurry—for starts, shifts, bursts of speed

—and other gasolines claiming this — The power flow for miles of smooth, economical driving—pull without strain

—paid extra for gasolines that offered this — Greater octane value—to eliminate knocks in high compression motors

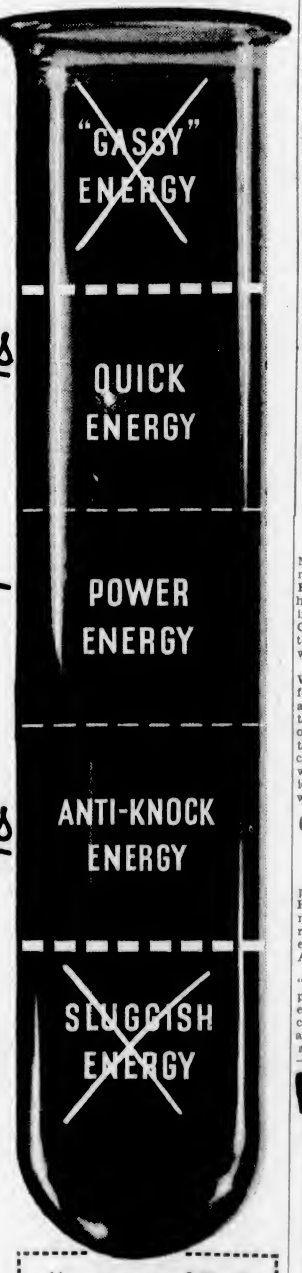


Not ONE, but ALL THREE vital energies in this new gasoline!

YOUR ENGINE runs on energy. It needs special kinds of energy to run its best.

Not the "gassy," erratic energy at the "top" of petroleum; not sluggish, slow-burning energy. These are wasteful.

Only three kinds of energy from the very heart of petroleum will run your motor right. *And no one of these three energies should be sacrificed!* That's been the trouble with "one-feature" fuels. In starting — or pick-up — or pull — *somewhere* they fail you!

Shell 3-energy gasoline reduces *every* type of engine waste because it is made entirely of these three vital groups: "Quick" energy, "power" energy, and "anti-knock" energy.

You want mileage? No fuel is more economical to use. Want power? Pick-up? Quick starting? Shell 3-energy gasoline gives you all these things—not one is sacrificed. Here's an utterly new motor fuel that will make your motor do *every one* of its jobs better!

**And positively highest anti-knock**

In repeated octane rating tests made of every non-premium fuel in this market, the new Shell 3-energy gasoline has scored the highest anti-knock rating of them all.

Fill your tank with the new 3-energy gasoline — today. It is colored golden amber. Shell service stations and Shell dealers.

**You are sure of Shell**

Shell service men *seal* every station tank when they fill it with gasoline. Only authorized persons may remove the seal. Thus you know what you are getting when you buy from a Shell pump.

SHELL 3-energy GASOLINE *Reduces engine waste!*

CAPITOL
NOW SHOWING
She Wanted a Millionaire
With
JOAN BENNETT
SPENCER TRACY
The truth of what becomes of the unlucky girls who win beauty contests.
Added Attractions
"LIGHTHOUSE LOVE" Comedy
"FLYING SPIKES" Sporting Review
"MASK A RAID" Talkartoon
FOX NEWS
Usual Prices

Two Great Pictures on the Same Bill

JACK OAKIE
"The Gang Buster"
A PARAMOUNT PICTURE
Also Zane Grey's
"THE BORDER LEGION"
With
Richard Arlen, Jack Holt, Fay Wray
Matinee, 10c; Nights, 25c
PLAYHOUSE

LAST TIMES TODAY
with DOUGLAS
IT'S TOUGH TO BE FAMOUS
fairbanks jr.
A Hero in the Parlor . . . Helpless in the Boudoir!
With MARY BRIAN
WALTER CATLETT
In Addition
COLUMBIA CANADIAN NEWS
"THE MYSTERY TROOPER"
GEORGE SYDNEY and CHARLES MURRAY in "ALL EXCITED"
1 to 2 P.M. 15c Mats. 20c Evenings 25c-35c
Children, Till 6 P.M., 10c
COLUMBIA

DOMINION
LAST TIMES TODAY
The Year's Most Unusual Picture
"Michael & Mary"
With
EDNA BEST
HERBERT MARSHALL
In A. A. Milne's Great Romance of Today, Yesterday, Always
Added
"THE NICKEL NURSER"
With
Charlie Chase
MICKEY MOUSE
DOMINION NEWS

Empire
LAST TIMES TODAY
1 to 5; 7 to 11 P.M.
THE GHOST TRAIN
With England's Famous Comedy Duo
JACK HULBERT
and
CICELY COURTNEIDGE
Cartoons — Empire News
25c till 2 P.M.; Eves., 50c, 35c
Till Friday

ONLY NEGRI DARED WAIT!
*"Perfect the Art of the Spoken Drama," She Said... "Give it the Spread and Spectacle of the Silent Screen... Then Write Me a Role That is Negri . . . And I'll Play My Heart Out!"*
NOW SHE COMES TO YOU...

The NEW Pola NEGRI
*Drama Resplendent . . . Flaming Against a Background of Turmoil and Intrigue!*
A Woman Commands
With This Blue-Blood Cast . . . BASIL RATHBONE, *Star of "Sin Takes a Holiday"* ROLAND YOUNG, *Hit of "The Guardsman,"* H. B. WARNER, *Superb in "Five Star Final"*
Her First Talking Picture
STARTS TOMORROW SATURDAY
EMPIRE
FOR 5 DAYS ONLY

Plantation by the Sea
Open for Lunches, Ice Cream and Tea, All Day
Dance to the Strains of Ivor Henderson's Orchestra
TONIGHT AND SATURDAY NIGHT
Reserve Tables Early for Saturday's Cabaret
Look for Announcements Sunday Regarding Our Future Policy
There Is No Better Dance Floor Anywhere
ADMISSION 50C WHEN ORCHESTRA IN ATTENDANCE

# PUBLIC CHOICES RULE AGAIN AT COLWOOD TRACK

## *Idle Chicago Cubs Take First Place When Braves Lose*

### Phillies Pound Ball Hard to Win Slugfest From Boston, 17-13—Gehrig's Homer With Bases Full Gives Yankees Win Over Senators

**NATIONAL LEAGUE**

**PHILADELPHIA, May 26.—A rally in the eighth inning in which five runs were scored enabled the Phillies to defeat the Boston Braves, 17 to 13, in a slugfest today. Hurst, Lee, Shires and Urbanski hit circuit clouts.**

**The Phils jumped into a 12 to 2 lead in the first three innings, knocking Betts and Frankhouse out of the box. The Braves, however, came back to pound Collins and Nichols and jumped into a 13 to 12 advantage in the seventh inning.**

**Cantwell could not hold the lead, however. The defeat pushed the Braves out of first place.**

| | R. | H. | E. |
|---|---|---|---|
| Boston | 13 | 20 | 3 |
| Philadelphia | 17 | 19 | 1 |

Batteries — Betts, Frankhouse, Cunningham, Cantwell and Hargrave; Collins, Nichols, J. Elliott, Benge and V. Davis, McCurdy.

**Pirates Beat Reds**

CINCINNATI, O., May 26.—With a three-run lead to protect, Pittsburgh pitchers broke up rallies in the seventh and eighth inning by the Cincinnati Reds, and won today, 3 to 2, making a clean sweep of the three-game series.

Douthit, failing in the pinches in recent contests, was replaced by Crabtree, but still the Red batting attack could not get in range.

| | R. | H. | E. |
|---|---|---|---|
| Pittsburgh | 3 | 6 | 0 |
| Cincinnati | 2 | 8 | 2 |

Batteries — Harris, Swift and Grace; Lucas and Lombardi.

**Twelve-Inning Battle**

NEW YORK, May 26.—After losing what might have been the winning run in the sixth inning when it was discovered Lopez had batted out of turn just after he singled Cuccinello home, the Dodgers went on to the twelfth inning today and defeated the Giants, 3 to 2.

Carl Hubbell had the edge over Watson Clark in the southpaw duel in everything but the score. He gave nine hits to the Giants' eleven and fanned fifteen. Homers by Frank O'Doul and George Kelly kept Brooklyn in the running.

| | R. | H. | E. |
|---|---|---|---|
| Brooklyn | 3 | 9 | 0 |
| New York | 2 | 11 | 0 |

Batteries—Clark and Lopez; Hubbell and Hogan, O'Farrell.

**AMERICAN LEAGUE**

**BOSTON, May 26.—The Athletics, with homers by Bishop and Foxx starting the assault, pounded two Red Sox pitchers today to win the opener of their four-game series, 7 to 1. Rain ended the contest in the sixth.**

**Bishop, lead-off man, hit a home run in the first, and in the same inning Foxx hit his fifteenth homer of the season with Cochrane on base.**

| | R. | H. | E. |
|---|---|---|---|
| Philadelphia | 7 | 10 | 1 |
| Boston | 1 | 4 | 2 |

Batteries—Earnshaw and Cochrane, Heving; Durham, Lisenbee, Moore and Connolly.

**Gehrig Clears Bases**

WASHINGTON, May 26.—The New York Yankees' steamroller again crushed the Washington Senators today, 5 to 0, behind the brilliant pitching of Charlie Ruffing.

The game was over so far as Walter Johnson's pennant hopefuls were concerned when Lou Gehrig crashed his seventh home run of the season over the right field wall in the sixth inning with three on base.

Gehrig's homer was only the third hit off Alvin Crowder, who had battled Ruffing to a standstill. With two away, Combs singled to centre and Sewell was safe when Cronin, with an easy play for the third out, fumbled. Babe Ruth walked to fill the bases and Columbia Lou's blow fell.

| | R. | H. | E. |
|---|---|---|---|
| New York | 5 | 7 | 3 |
| Washington | 0 | 5 | 1 |

Batteries—Ruffing and Dickey; Crowder and Berg, Maple.

**Tigers Beat Sox**

DETROIT, May 26. — Detroit Tigers won the first half of a double-header from the Chicago White Sox by the overwhelming score of 11 to 2 today, and were tied in the nightcap, 1 to 1, when a small cloudburst stopped the tilt in the Bengals' half of the fifth with one out and one on base. The game was ruled official.

The first game was a complete triumph for Tommy Bridges. While he was subduing the Sox with seven scattered hits his mates pounded three Hose hurlers for twelve blows, including a homer by Johnson, and ran wild on the bases, stealing six.

| First game— | R. | H. | E. |
|---|---|---|---|
| Chicago | 2 | 7 | 2 |
| Detroit | 11 | 12 | 2 |

Batteries—Caraway, Gregory, Fieber and Grube; Bridges and Ruel.

| Second game— | R. | H. | E. |
|---|---|---|---|
| Chicago | 1 | 2 | 0 |
| Detroit | 1 | 6 | 0 |

Batteries — Frasier and Berry; Wyatt and Hayworth.

**COAST LEAGUE**

| | R. | H. | E. |
|---|---|---|---|
| Hollywood | 9 | 15 | 1 |
| Los Angeles | 6 | 10 | 2 |

Batteries—Shellenback and Bassler; Beacht, Ballou, Moss and Campbell.

| | R. | H. | E. |
|---|---|---|---|
| Oakland | 0 | 3 | 0 |
| Seattle | 3 | 8 | 2 |

Batteries—Walsh and Gaston; Haid and Cox.

**Wednesday's Games**

| At Los Angeles— | R. | H. | E. |
|---|---|---|---|
| Hollywood | 10 | 13 | 0 |
| Los Angeles | 8 | 10 | 0 |

Batteries—Thomas, Ortman, Yde and Mayer; Moss, Sweetland, Herrmann and Campbell.

| At Seattle— | R. | H. | E. |
|---|---|---|---|
| Oakland | 9 | 12 | 2 |
| Seattle | 5 | 12 | 2 |

Batteries—Ludolph and Gaston; Walters, Nelson and Bottarini.

| At Portland— | R. | H. | E. |
|---|---|---|---|
| Sacramento | 2 | 5 | 6 |
| Portland | 8 | 11 | 1 |

Batteries—McQuaid, Bryan and Woodall; Shores and Palmisano.

**Yesterday's Games**

| At Portland— | R. | H. | E. |
|---|---|---|---|
| Sacramento | 2 | 5 | 1 |
| Portland | 6 | 6 | 0 |

Batteries—Tincup and Wirts; Hubbell and Palmisano.

| At San Francisco— | R. | H. | E. |
|---|---|---|---|
| Missions | 4 | 11 | 2 |
| San Francisco | 5 | 8 | 2 |

Batteries — Koenig and Ricci; Davis, Zinn and Penebsky.

**INTERNATIONAL LEAGUE**

Rochester, 1; Buffalo, 5.
Baltimore, 4; Newark, 3.
Reading, 4; Jersey City, 7.

**BASEBALL POSTPONEMENTS**

National League—None.
American League—Cleveland at St. Louis; rain.
International League—None.

## *Jokers Will Meet Cumberland Eleven For Island Honors*

Jokers junior football eleven will leave tomorrow for Nanaimo, where they will meet Cumberland Eagles in the Davie Cup final for the Vancouver Island championship. The squad will leave at 1 o'clock and will play in the Coal City at 5:30 o'clock. The following players, along with Manager Tommy Rickinson, will make the trip: Baxter, R. Rickinson, Soulsby, Kennedy, Musgrave, J. Emery, Bell, Lorandini, Cowden, Robinson, Gibson, Painter and Griffiths.

## *Kaye Don Fails In Attempt to Establish Mark*

GARDONE, Italy, May 26. —Kaye Don, British speedboat driver, today failed in his attempt to break the world record, driving his Miss England III over the waters of Lake Gardone at a speed of only 91.37 miles an hour. Gar Wood's world mark is 111.712.

## FANS BOO WALKER IN RING WIN

### Blow After Bell Turns Crowd in Uproar Against Toy Bulldog

### UZCUDUN SEVERELY CUT BY LEFT HOOK

By EDWARD J. NEIL
Associated Press Sports Writer.

**MADISON SQUARE GARDEN, NEW YORK, May 26.—The title hopes of Mickey Walker, as tough a little man as ever tackled a big one, all but smashed up tonight on that old rock of the Pyrennes, squat Paolino Uzcudun.**

**Little Mickey barely eked through to the decision in ten mauling, bitter rounds, but he walked from the ring after the decision with a crowd of 8,000 howling for the granite-headed Spaniard and booing him.**

Off to a slow, even start, Walker tired after the third round, let Paolino pull up on even terms through the seventh, and then went out to start a winning splurge with a punch that turned the crowd against him. After winning the eighth round with a swinging, two-fisted attack, little Mickey kept on going after the bell.

**SPANIARD BADLY CUT**

The Spaniard started it, perhaps, by hitting Walker with a left hook to the body just after the gong sounded, but he dropped his hands and stepped back. As he did so, while Referee Willie Lewis started in to separate them, Mickey swung a right from his heels and split the Basque's left eyebrow in a semi-circle.

The first punch of the ninth round, a right chop to the head, broke the wound wide open and started another under the eye. Blinded, Paolino could only paw forward through the last two rounds as his wounds bled freely, and he was a mark for Walker's choppy left hooks to the head.

### BOB KRUSE WINS

VANCOUVER, May 26 (CP).—In the first half of the main event in the local wrestling card here tonight, Bob Kruse, Portland, defeated Ronald Blake, bewhiskered grappler from California, two falls out of three.

## Colonist Daily Form Chart

COMPILED BY JOHNNY PARK

Presiding Judge and Handicapper, T. J. Wellman
Paddock Judge, Captain V. C. Best — Official Veterinary, R. Hamilton, V.S.
Racing Secretary, H. F. Hepburn — Starter, Floyd Smith
Official Timer, E. McEvoy

Colwood Park, Victoria, B.C., Thursday, May 26, 1932. Fifth Day
Weather Clear — Track Slow

3229—FIRST RACE—Canadian-bred horses, three-year-olds and older. Three-year-olds, 110 pounds; older, 116 pounds. Claiming price, $400. Five and one-half furlongs.

| Index | Horse and Owner | Wt. | St. | ¼ | ½ | ¾ | Str. | Fin. | Jockey | OdsStr |
|---|---|---|---|---|---|---|---|---|---|---|
| (3210) | Jim Rogan a (JHMcK) | 112 | 1 | — | 1½ | 1¹ | 1¹ | 1¹⁴ | Carter | .90 |
| 3210 | Dora Somers 6 (FrazerV) | 106 | 4 | — | 3²½ | 2ˢ | 2ˢ | 2³ | *Henson | 1.35 |
| 3210 | Marion Eaton 4 (Fullin) | 111 | 2 | — | 2ˢ | 2²½ | 2½ | 3¹½ | Jackson | 4.60 |
| —— | Nanoose 4 (DBCarley) | 114 | 5 | — | 5ˢ | 4ˢ¹ | 4ˢ | 4³ | White | 42.85 |
| 3206 | Beck Asain 3 (WWebb) | 107 | 6 | — | 6 | 6 | 5¹ | 6³ | Fredericks | 43.85 |
| 3225 | Bit o' Chocolate 2 (JFry) | 111 | 2 | — | 4ˢ² | 5¹ | 6 | 6 | Hughes | 43.85 |

| $2 MUTUELS | Str. | Pl. | Sh. | |
|---|---|---|---|---|
| Jim Rogan | $3.80 | $2.15 | $2.05 | Winner |
| Dora Somers | —— | $3.15 | $2.05 | B g a, Tuscan—Squash |
| Marion Eaton | —— | —— | $2.05 | Trained by J. H. McKenzie |

At post 2 mins. Off at 2.45½. Time .25, .53, 1.03 4-5, 1.11. Weather clear. Track slow. Start good. Won ridden out.
Jim Rogan, in front all the way, hung on gamely when collared in the stretch. He swerved towards the inner rail when bumped by Dora Somers nearing the end and just lasted to win. Dora Somers interfered with the winner when going strong under punishment, was quickly steadied and just missed. Marion Eaton tired. The others were beaten off.
Scratched—Bright Coin.
Overweights—Nanoose (1), Bit o' Chocolate (4).

3230—SECOND RACE—Claiming purse, $200. For three-year-olds and upwards. Non-winners in 1932. Three-year-olds, 110 pounds; older, 116 pounds. Claiming price, $300. Five and one-half furlongs.

| Index | Horse and Owner | Wt. | St. | ¼ | ½ | ¾ | Str. | Fin. | Jockey | OdsStr |
|---|---|---|---|---|---|---|---|---|---|---|
| 3209 | Moonchild a (AGranville) | 112 | 5 | — | 1ˢˢ | 1½ | 1½ | 1ˢ | Henson | 3.32½ |
| 3209 | Jimmie Trinz 9 (LLKw) | 115 | 3 | — | 3¹ | 2ˢ¹ | 2½ | 2¹ | Richardson | 4.70 |
| 3226 | Swift Cop 8 (MrsStewart) | 115 | 1 | — | 2½ | 4¹½ | 4 | 3½ | Hughes | .85 |
| 3212 | Meta Frances 5 (SmilzKN) | 112 | 2 | — | 5½ | 5½ | 3¹ | 4¹ | Sporri | 10.95 |
| —— | Big Joke 4 (DotMikeSB) | 105 | 6 | — | 4ˢˢ | 6 | 6¹½ | 6ˢ | Halkett | .85 |
| 3227 | Gold Caps 6 (Ellis&Stin) | 108 | 4 | — | 6 | 5½ | 8 | 5 | *Machado | 14.50 |

| $2 MUTUELS | Str. | Pl. | Sh. | |
|---|---|---|---|---|
| Moonchild | $6.65 | $3.00 | $2.10 | Winner |
| Jimmie Trinz | —— | $3.45 | $2.20 | Ch m a, Ormondale—Star Bertha |
| Swift Cop | —— | —— | $2.10 | Trained by J. Kilgour |

At post ½ min. Off at 2.18. Time .24, .50 2-5, 1.02 3-5, 1.09 2-5. Weather clear. Track slow. Start good. Won easily.
Moonchild went to the front on the outside when ready and was well in hand at the end. Jimmy Trinz ran a good race. Swift Cop broke well, dropped back, but was going fast at the finish. Meta Frances ran her race. Big Joke and Gold Caps displayed a good half.
Scratched—Calgary Jubilee.

3231—THIRD RACE—Claiming purse, $200. For four-year-olds and older; weight, 112 pounds. Mares allowed 2 pounds. All to be claimed for $200. Five furlongs.

| Index | Horse and Owner | Wt. | St. | ¼ | ½ | ¾ | Str. | Fin. | Jockey | OdsStr |
|---|---|---|---|---|---|---|---|---|---|---|
| 3212 | Aunt Sarah 4 (PeggyHd) | 109 | 4 | — | 1ˢ⁴ | 1½ | 1½ | 1ˢˢ | Deford | 1.80 |
| 3324 | Royal Mate 7 (GKBarbr) | 112 | 5 | — | 4² | 2ˢˢ | 2½ | 2½ | Laboyne | 3.25 |
| 2217 | Sixpence a (GHPowell) | 112 | 2 | — | 6⁶ | 3¹½ | 4⁴ | 3¹ | Richardson | 5.30 |
| 2217 | Shasta Limited 10 (Swn) | 112 | 7 | — | 5¹ | 6¹ | 5¹ | 4ˢ⁴ | Jackson | 24.70 |
| 2206 | Dale Showers 4 (MrsJhn) | 109 | 1 | — | 2²½ | 3¹ | 3½ | 5¹ | Palmer | 2.35 |
| 2217 | Billy Skidd 10 (TKing) | 112 | 3 | — | 3½ | 4⁶ | 6⁵ | 6¹³ | Sporri | 26.80 |
| 2222 | Gay Lomond 7 (MrsBtin) | 114 | 6 | — | 7 | 7 | 7 | 7 | H.White | 112.60 |

| $2 MUTUELS | Str. | Pl. | Sh. | |
|---|---|---|---|---|
| Aunt Sarah | $5.00 | $3.35 | $2.45 | Winner |
| Royal Mate | —— | $3.30 | $2.40 | B m 4, Gladiator—Saucy Susie |
| Sixpence | —— | —— | $2.70 | Trained by C. Thurman |

At post ½ min. Off at 2.53½. Time .23 4-5, .50 2-5, 1.02 4-5. Weather clear. Track slow. Start good. Won driving.
Aunt Sarah forced the issue all the way and withstood a long drive to hold off Royal Mate and Sixpence. Dale Showers and Billy Skidd tired.
Scratched—Kernville, Miss Ogden.
Overweights—Gay Lomond (3).

DAILY DOUBLE, FROM SECOND TO THIRD RACE, PAID $9.70 FOR $1.00

3232—FOURTH RACE—Claiming purse, $200. For beaten unplaced horses at this meeting. Beaten twice allowed 2 pounds. Three-year-olds, 112 pounds; four-year-olds, 118 pounds; older, 120 pounds. Claiming price, $200. Six furlongs.

| Index | Horse and Owner | Wt. | St. | ¼ | ½ | ¾ | Str. | Fin | Jockey | OdsStr |
|---|---|---|---|---|---|---|---|---|---|---|
| 3216 | Seth's Bacon 10 (MrsSp) | 114 | 3 | — | 4½ | 4⁶ | 2ˢˢ | 1ˢ⁴ | Sporri | 3.77½ |
| 3215 | Clarimonde Hope 9 (Ciy) | 112 | 6 | — | 2⁶ | 1⁶ | 1ˢˢ | 2ˢ⁴ | Bee | 2.75 |
| 3209 | Will Ward 8 (FrozenNS) | 114 | 1 | — | 1¹ | 2¹ | 3ˢˢ | 3¹ | Hughes | 11.55 |
| 3216 | Ed. Garrett 5 (Chantclr) | 114 | 6 | — | 5⁴ | 5³ | 5⁴ | 4ˢˢ | H.White | 18.10 |
| 3202 | Nursery Rhymes 7 (Sitin) | 117 | 2 | — | 3ˢ² | 3¹ | 4½ | 5¹⁰ | Richardson | .85 |
| 3227 | Peter Pierson 10 (Covin) | 117 | 4 | — | 6 | 6 | 6 | 6 | Obee | 45.20 |

| $2 MUTUELS | Str. | Pl. | Sh. | |
|---|---|---|---|---|
| Seth's Bacon | $9.55 | $3.60 | $3.00 | Winner |
| Clarimonde Hope | —— | $3.10 | $2.70 | Ch g 10, Seth—Maud Bacon |
| Will Ward | —— | —— | $3.40 | Trained by L. Buchanan |

At post 1 min. Off at 4.27½. Time .23 2-5, .49 1-5, 1.16 1-5. Weather clear. Track slow. Start good. Won driving.
Seth's Bacon moved up fast turning for home, but barely lasted to hold off Clarimonde Hope and Will Ward. Clarimonde Hope came on again after losing the lead in the stretch and was going fastest of all at the finish. Will Ward broke fast and had no excuse.
Scratched—Chatterbor, Wickiwack.

3233—FIFTH RACE—Claiming purse, $200. For three-year-olds and upwards. If entered for $1,000, to carry 5 pounds below the scale, two pounds allowed for each $100 to $500. No apprentice allowance. Five and one-half furlongs.

| Index | Horse and Owner | Wt. | St. | ¼ | ½ | ¾ | Str. | Fin. | Jockey | OdsStr |
|---|---|---|---|---|---|---|---|---|---|---|
| —— | Boot Top 7 (MrMGShea) | 114 | 1 | — | 2ˢ⁴ | 2½ | 2¹ | 1ˢˢ | Richardson | 2.62½ |
| 3205 | Mortims 4 (EAArmstng) | 116 | 2 | — | 1¹ | 1ˢ | 1¹ | 2ˢ⁴ | Henson | 2.35 |
| 3216 | Red Mountain 5 (Fullin) | 118 | 6 | — | 4½ | 2ˢ | 3ˢ | 3½ | Jackson | 1.05 |
| 3205 | Mae Upset 4 (DotMikeB) | 115 | 3 | — | 3½ | 4ˢ | 4ˢ | 4ˢ | Halkett | †9.00 |
| 3216 | Blue Middy 4 (DotMikeB) | 118 | 4 | — | 5 | 5 | 5 | 5 | Hughes | †9.00 |

| $2 MUTUELS | Str. | Pl. | Sh. | |
|---|---|---|---|---|
| Boot Top | $7.35 | $3.45 | —— | Winner |
| Mortime | —— | $2.55 | —— | Ch g 7, Boots and Saddle—Mae C. |
| No show betting. | | | | Trained by C. S. Smith |

†Entry. At post 1 min. Off at 5.00. Time .23 2-5, .50 2-5, 1.01 1-5, 1.07 2-5. Weather clear. Track drying out. Start good. Won driving.
Boot Top, rated behind the pace, challenged turning for home and held off the strong end bid of Red Mountain. Mortime set a fast pace and was only beaten right at the wire. Mae Upset showed early speed, but was unable to keep up.
Scratched—Lady Spain, Paul Hirtenstein.

3234—SIXTH RACE—Claiming purse, $200. For four-year-olds and upwards. Non-winners of two races in 1921-32, 10 pounds below the scale. Claiming price, $200. Six furlongs.

| Index | Horse and Owner | Wt. | St. | ¼ | ½ | ¾ | Str. | Fin. | Jockey | OdsStr |
|---|---|---|---|---|---|---|---|---|---|---|
| (3214) | Eagle's Home 7 (PCOhm) | 119 | 5 | — | 3½ | 2⁶ | 2½ | 1¹ | Bee | 1.75 |
| 2211 | Skootin 6 (AWCoffey) | 119 | 1 | — | 1¹ | 1ˢˢ | 2ˢ⁴ | 2ˢ | Henson | 1.55 |
| 2218 | Oregon Mist 6 (Chentclr) | 117 | 2 | — | 2ˢ⁴ | 2½ | 1ˢˢ | 3² | H.White | 7.80 |
| 2210 | Teddy Loney 4 (LBuchn) | 112 | 3 | — | 4² | 4¹ | 4½ | 4⁴ | Sporri | 2.60 |
| —— | Aspin Again 5 (GThomas) | 119 | 4 | — | 5 | 5 | 5 | 5 | Obee | 89.60 |

| $2 MUTUELS | Str. | Pl. | Sh. | |
|---|---|---|---|---|
| Eagle's Home | $3.50 | $2.75 | $2.65 | Winner |
| Skootin | —— | $2.75 | $2.35 | Ch g 7, Over There—Eagle's Nest |
| Oregon Mist | —— | —— | $2.70 | Trained by H. Ferguson |

At post 1½ min. Off at 5.30½. Time .23 4-5, .49 3-5, 1.14 4-5. Weather clear. Track drying out. Start good. Won easily.
Eagle's Home, always within striking distance, was in close quarters turning off the back stretch, breezed to the front when called upon and was much the best. Skootin set the pace, shook off Oregon Mist, but could not stend off the winner. Teddy Loney raced evenly.
Scratchsd—Tetroy, Athelrain.

3235—SEVENTH RACE—Claiming purse, $200. Four-year-olds and older. The property of owners who have not won a race at this meeting. Weight, 116 pounds. No apprentice allowance. Claiming price, $300. One mile

| Index | Horse and Owner | Wt. | St. | ¼ | ½ | ¾ | Str. | Fin. | Jockey | OdsStr |
|---|---|---|---|---|---|---|---|---|---|---|
| 3214 | Busy Seth 6 (JFrye) | 112 | 5 | 2ˢ⁴ | 1² | 1²½ | 1⁸ | 1² | Laboyne | 1.25 |
| 3221 | Frank Gallor a (MrsKin) | 112 | 2 | 3¹ | 3½ | 2½ | 2ˢˢ | 2ˢˢ | Richardson | 19.50 |
| 3216 | Geberdine 9 (JAAudain) | 113 | 3 | 5¹ | 6⁶ | 5½ | 4½ | 3ˢ⁴ | Henson | 2.10 |
| 3214 | Fair Allen 6 (MrsJhn) | 113 | 1 | 1½ | 4½ | 3ˢˢ | 2½ | 4ˢˢ | Hughes | 5.25 |
| 3213 | Queen of Prosser 5 (Per) | 111 | 7 | 7 | 6½ | 4⁶ | 6¹ | 6⁶ | Bee | 21.80 |
| 3221 | Kilbronsyth 7 (EmildSP) | 116 | 4 | 4½ | 3ˢˢ | 4½ | 5½ | 6¹ | Fredericks | 8.45 |
| 3221 | Polepa 5 (MrsStrolendff) | 113 | 6 | 6⁶ | 7 | 7 | 7 | 7 | Obee | 35.10 |

| $2 MUTUELS | Str. | Pl. | Sh. | |
|---|---|---|---|---|
| Busy Seth | $4.50 | $3.00 | $2.80 | Winner |
| Frank Gallor | —— | $10.05 | $4.50 | Ch g 5, Seth—Our Maid |
| Geberdine | —— | —— | $3.65 | Trained by J. Frye |

At post 1 min. Off at 6.03½. Time .25 2-5, .51 3-5, 1.44 2-5. Weather clear. Track drying out. Start good. Won handily.
Busy Seth, hustled to the front entering the back stretch, was easily best. Frank Gallor ran a good race. Geberdine closed fast. Fair Allen showed a fast quarter, was rated behind the pace and had nothing left when called on.

## Can Glenna Break Jinx?

By HARDIN BURNLEY

MRS. Glenna Collett Vare, the Helen Wills of American golf, will make her sixth attempt to win the British Women's Championship next week. Turned back five times she remains undiscouraged and quite optimistic as to her chances of victory this year. Twice Mrs. Vare has reached the finals of the British championship, but each time she tossed off victory when it seemed to be within her grasp.

Three years ago at St. Andrews, Glenna faced the incomparable Joyce Wethered in the finals. Reaching the turn in thirty-four strokes, with a five-up margin on Miss Wethered, it seemed certain then that Glenna was headed for victory. But the British champion turned the tables after lunch, gradually whittling down Glenna's lead to win on the thirty-fourth green. Then a year later Glenna waded through England's best players in the preliminary rounds and reached the finals to find she was to be opposed by a nineteen-year-old schoolgirl, a novice to championship golf. It looked like a certainty for Glenna, but little Diana Fishwick, unaffected by the knowledge that she was facing America's ace, played inspired golf and again Glenna's hopes were blasted.

This British ladies' championship is the one golf trophy that has evaded American ownership, despite continued invasion by America's best women players. But this year the story may be different. In addition to Mrs. Vare, Helen Hicks, Maureen Orcutt and other members of the American team which competed in the team-matches at Wentworth, England, last week, will try for the British title. And the fact that Joyce Wethered has declared she will not compete makes America's chances all the brighter. Enid Wilson and Diana Fishwick, British champions in 1930 and 1931, are entered for the event, but they alone, American enthusiasts think, are not enough to withstand the assault of the American contingent.

Mrs. Vare is, of course, an outstanding choice to win, should an American gain that honor. She is unquestionably the greatest women golfer yet produced in America, and is a perfect stylist with the exception of one thing, which in the ordinary golfer would prove fatal. She has a very fast back swing. But she can control it.

One thing which may mitigate against her chances is the fact that she recently switched from hickory to steel-shaft clubs. But she seems perfectly satisfied with her game since the switch and feels that the steel shafts, if anything, will make her game more consistent. Just before sailing for the other side Mrs. Vare commented about the change.

"I find," she said, "that the steel-shafted club forces more accurate hitting and calls for more wrist action, the resiliency or "whip" of the hickory shaft being not so pronounced in the steel shaft. However the new clubs seem to fit right in with my game and I am hoping that this year I will play well enough to win."

## SQUADS NAMED FOR CUP MATCH

**Canadian Scottish Selects Two Formidable Teams for Gordon Cup Competition**

Two formidable teams were named by the Canadian Scottish last night to defend the Gordon Cup, symbolic of the Vancouver Island team rifle shooting championship, tomorrow afternoon at Heals Ranges against the Garrison and 5th Regiment.

Captain Dave Fyvie will coach the "A" squad which will be comprised of the following crack shots: Capt. G. C. Holland, Capt. D. O. Thomas, Capt. W. E. Tapley, Sergt. J. H. Regan, Sergt. A. E. Ashe, Sergt. B. Drysdale, L.-Cpl. F. Drysdale and D. Macdougal. The "B" team will be as follows: Lieut. B. H. Lamont, Sergt. T. Hall, Sergt. C. J. Coutts, Cpl. J. Tyrer, Pte. Carey, Pte. J. H. Boyd, Pte. A. W. Evans, E. Macdougal, Sergt. C. Coutts. Corporal Guyton will be reserve.

## VICTORIA BOWLERS OPEN CLUB SINGLES

Initial games in the club singles competition at the Victoria Lawn Bowling Club were played yesterday afternoon at the Beacon Hill greens. Three contests were scheduled, and in each some splendid bowling was in evidence. Particularly was this the case in the game between W. MacKay and W. H. Youhill, in which the former played in brilliant form, demonstrating that his hand has still not lost its cunning. Following are the scores:

F. Guy, 16; W. Childs, 21.
W. Barbour, 14; J. Sparks, 21.
W. H. Youhill, 18; W. MacKay, 21.

Entrants in this competition are asked to have their games completed as soon as possible, as but a short time remains for the first round.

## *Tillicums Will Clash With Sons In Senior Ball*

MANAGER Harry Downs and his youthful squad of ball tossers from the Tillicums' camp will make their initial appearance of the season this evening in the Senior Amateur Baseball League when they take the field against the Sons of Canada at the Royal Athletic Park at 6:15 o'clock. The Tillicums are the dark horse nine this year, as they have signed a complete new team of youngsters, the majority of whom are high school athletes. Sons of Canada dropped their first game to the Elks, 8-6, and will be out to avenge this defeat at the expense of the Tillicums. Allie McGregor will call the balls and strikes.

## YOUNG EAGLES DOWN INDIANS BY 9-8 SCORE

### Land Winning Run in Last Frame in Opening Twilight Fixture

**Young Eagles squeezed through to a close victory over the Victoria Indians in the opening game of the season in the Twilight Baseball League last night at the Royal Athletic Park, 9-8. The birdmen drove in the winning run in the last of the ninth with one down. The teams played good ball, and the fans left the enclosure satisfied with the exhibition.**

**Carr went the distance for the winners, and was nicked for a dozen hits, while Ross did the heavy work for the Indians, and was touched for the same number of blows. The former fanned nine and the latter breezed seven.**

After losing the lead in the second, Eagles staged a rally in the third which netted them four runs, to give them a 6-5 margin. After a scoreless fourth, the Indians drove across two in the fifth to go out in front. Errors and the odd hit gave the game to the feathered tribe in the ninth.

A. Thomas, Indians' catcher, had a perfect night at bat, getting three in three, while Constable got three out of four. Coulter banged out a home run inside the park, while Restall clouted a long triple to right-field.

**Box Score**

| Indians— | AB | R | H | PO | A | E |
|---|---|---|---|---|---|---|
| Pickles, 3b | 5 | 0 | 1 | 3 | 3 | 0 |
| Cooper, 1b | 5 | 0 | 2 | 9 | 0 | 0 |
| E. George, 2b | 5 | 1 | 0 | 1 | 1 | 0 |
| N. Thomas, ss | 4 | 0 | 1 | 0 | 1 | 1 |
| F. Albany, cf | 5 | 0 | 0 | 1 | 0 | 0 |
| Ross, p | 5 | 4 | 2 | 0 | 4 | 1 |
| A. Thomas, c | 3 | 1 | 3 | 9 | 0 | 0 |
| A. Albany, lf | 4 | 1 | 2 | 2 | 0 | 0 |
| Coulter, rf | 3 | 1 | 1 | 0 | 0 | 0 |
| Totals | 39 | 8 | 12 | 25* | 9 | 2 |

| Eagles— | AB | R | H | PO | A | E |
|---|---|---|---|---|---|---|
| Gibson, lf | 4 | 1 | 0 | 0 | 0 | 0 |
| Robinson, 2b | 4 | 3 | 2 | 1 | 3 | 0 |
| Barnswell, ss | 4 | 2 | 2 | 2 | 2 | 2 |
| Constable, 3b | 4 | 2 | 3 | 1 | 0 | 2 |
| Restall, 1b | 4 | 0 | 2 | 11 | 1 | 0 |
| Youson, cf | 4 | 0 | 1 | 0 | 0 | 0 |
| Hardy, rf | 2 | 1 | 0 | 0 | 0 | 0 |
| Patterson, rf | 1 | 0 | 0 | 0 | 0 | 0 |
| Woodford, c | 4 | 0 | 1 | 12 | 2 | 0 |
| Carr, p | 3 | 0 | 1 | 0 | 7 | 0 |
| Totals | 34 | 9 | 12 | 27 | 15 | 4 |

Score by innings—

| | | | | | | | | | | |
|---|---|---|---|---|---|---|---|---|---|---|
| Indians | 1 | 3 | 1 | 0 | 2 | 0 | 1 | 0 | 0 | —8 |
| Eagles | 2 | 0 | 4 | 0 | 0 | 1 | 1 | 0 | 1 | —9 |

* One out when winning scored.

**Summary**

Two-base hits, Barnswell, Constable; three-base hit, Restall; home run, Coulter; sacrifice hits, Cooper, A. Thomas (2), Barnswell, Carr; stolen bases, Pickles, Cooper, E. George, Ross (3), A. Thomas, A. Albany, N. Thomas, Constable, Youson (2), Hardy, Carr; struck out, by Carr 9, Ross 7; base on balls, Carr 2, Ross 3; hit by pitched balls, Gibson, Robinson, by Ross; wild pitches, Carr 2; balks, Carr, Ross; passed balls, Thomas (1), Woodford (1); left on bases, Indians 7, Eagles 7. Time of game, 1 hr. 50 mins. Umpire, Drysdale.

## *Senior Loop Will Start Series for Junior Ball Nines*

Secretary Fred Ramsdale announced yesterday that the Senior Amateur Baseball League would again sponsor a junior series this season. Teams wishing to file entries are asked to communicate with Secretary Ramsdale at Red's Service Station, Quadra Street and Pandora Avenue. Entries will close on Saturday, June 11, but the series will not start until July. Efforts will be made to have the winning team play Vancouver for the British Columbia junior championship.

## *Two Track and Field Meets Are Scheduled Today*

THE second annual inter-high school track and field meet will take place this afternoon on the Victoria High School grounds at 3:15 o'clock. At 1:30 o'clock at the Cranmore Road grounds the annual Oak Bay schools sports will be held. On June 2 the annual Oak Bay Schools' Athletic Association sports are billed at Cranmore Road. Brentwood College, Saanich High and Victoria High Schools will compete in the meet at the Fernwood grounds. The various institutions are sending powerful teams, and the competition is expected to be close from the start. Last year Victoria High walked off with the championship.

## *Favorites Have Big Day at Mile Track; Finishes Are Close*

### Public Choices Figure in Every Event—Stretch Duels Furnish Many Thrills—Boot Top Takes Feature Race—Starting Is Noteworthy

**Favorites and second choices again ruled at Colwood race track, and for another day no big prices were posted against any of the winners. Yesterday's card was the finest of the meet, and the finishes provided a good crowd with plenty of thrills on the stretch. Betting was good in every race. The track was in fine shape, though heavy.**

**The feature event of the day, the fifth, produced a sensational stretch battle between three horses, with Boot Top, a new arrival, getting a neck decision over Mortime, and Red Mountain a head behind in the show berth.**

Although public choices held away, prices generally were good, with Seth's Bacon returning $9.55, the longest straight odds, in the fourth race. The aged Frank Gallor took the place berth in the last event and returned $10.05. The daily double, Moonchild on to Aunt Sarah, was worth $9.70 for $1.

**EXCELLENT STARTING**

One of the features of the day's racing card was the fine starting. Floyd Smith, who has charge of the thoroughbreds in the starter, got the fields away in beautiful style. His work during the meet has been excellent, but yesterday's starts were some of the best ever seen here.

Honors among the riders were divided, with Carter, Henson, De Ford, Sporri, Richardson, O'See and La Boyne sharing the winning mounts. Henson also rode three seconds and a third.

Today's card will be featured by The Colonist Handicap, a five and one-half furlong sprint, which is expected to bring together seven fleet starters.

The favorite, Jim Rogan, was awarded the first race, but only after Presiding Judge Wellman called Jockey Carter, rider on Jim Rogan, and Henson, on Dora Somers, up to the stand for questioning regarding bumping of the two horses in the last sixteenth. Dora Somers was making a great bid when she swerved behind Jim Rogan and was thrown off her stride when looming up like a winner. She came on again but could not get up, and lost the decision by a neck. Marion Eaton was third. The judges ruled that the bumping was an accident, and no disqualification took place.

Taking the lead after going on top at the quarter, Moonchild won the second race by three lengths. Jimmie Trinz was second, and the favorite, Swift Cop, running as an entry with Big Joke, was third. Swift Cop had no excuses and broke on top.

**AUNT SARAH WINS**

Jockey De Ford gave the favorite, Aunt Sarah, a fine ride in winning the third race in a driving finish with Royal Mate. Sixpence was third. Aunt Sarah took the lead on the last turn, opened up a good lead and just managed to hold off the great challenge of Royal Mate, who closed strongly on the outside. Dale Showers was out in front in the early racing, but folded up.

Coming along on the inside of the stretch, Seth's Bacon won the fourth race by a neck from Clarimonde Hope. Will Ward was third, close behind the place horse. Ed Garrett was fourth. The favorite, Nursery Rhymes, was well up with the leaders until halfway around the back turn, where he went extremely wide, finishing right at the foot of the judges' stand.

**BOOT TOP SHOWS SPEED**

Running the five and one-half furlongs in 1:07 3-5, fast time for the heavy track, Boot Top won the fifth race by a neck from Mortime. The favorite, Red Mountain, was third, a head behind. Mortime set the pace until the last sixteenth, where Boot Top picked him up. Red Mountain was closing with a rush at the wire. This race provided the best finish of the day. There was no

# AUSTRALIAN NET TEAM WILL MEET U.S. TODAY

## *Jack Crawford to Oppose Vines in Singles Feature*

### Ranking Australian and American Players Will Meet in Opening Match—Harry Hopman and Francis Shields to Be Opponents in Other Encounter

**PHILADELPHIA, May 26.—The two ranking tennis players of Australia and the United States face each other tomorrow in the second singles match of the North American zone finals of Davis Cup competition play at the Philadelphia Country Club.**

**Tall, blond Jack Crawford, considered the greatest Australian player since the days of Norman Brookes, was drawn today to oppose the slim N. Ellsworth Vines, Jr., United States champion. They will follow Harry Hopman, Australian No. 2 player, and Francis X. Shields, of New York City, who were chosen to open the series.**

Two singles matches will be played tomorrow and two on Monday, with a doubles match intervening on Saturday.

WINNERS TO MEET BRAZIL

The winner of the series will meet the Brazilian team.

While the make-up of the doubles teams was not officially announced, John Clemenger, nonplaying captain of the Anzacs, said Crawford and Hopman will probably represent Australia, and Captain Fitz Eugene Dixon, of the United States team, made known that Wilmer Allison, of Austin, Tex., and John W. Van Ryn, of Philadelphia, were his choice.

Since their arrival here from Havana, where they defeated the Cuban players, the Australians have practised assiduously and all are supremely confident of the outcome.

**Flannel Trousers**
Light and Dark Greys and Fancy Stripes
$2.95, $3.50 to $6.00
CREAM TROUSERS
$6.50 and $7.50
**PRICE & SMITH, Ltd.**
614 YATES ST.

**WEAK MEN**
And All Urinary Diseases of Men
TAKE OUR REMEDIES
Pamphlets, "Man, Know Thyself," and Disorders of Men, Ills of Women, also one on Skin and Blood Diseases, with Diagnosis Form, Testimonials and advice, in plain envelope. Free by mail. Consultation by appointment only. Advice free. Mail Order and Tablet Remedies a specialty.
Phone DOUGLAS 3394
ENGLISH HERBAL DISPENSARY LTD.
1359 Davie St. Vancouver, B.C.
Canada's Only Qualified Herbalist
Established 10 Years in Vancouver

**Wrestling**
Des ANDERSON vs. Ray RYAN
Rocky BROOKS vs. Alex McDONALD
Tillicum Gym, 8:45 P.M. Saturday
Reserved - - $1.10 and $1.50
General - - - - - - - 85c
Lady With Escort FREE to Reserved Sections ONLY

## U.S. TEAM TO BE REDUCED

### Shortage of Funds Forces Officials to Cut Olympic Entries Drastically

NEW YORK, May 26.—With only $34,479, less than 10 per cent of the goal of $350,000, now in the United States Olympic war chest, President Avery Brundage, of the A.A.U., today notified the twenty branches of the American Olympic committee that this country's entries in the approaching games at Los Angeles will have to be reduced drastically.

Telegrams were sent to chairmen of fund raising committees throughout the country, urging them to forward all money collected, but there was slight hope the response now would swell the total fund appreciably.

At the same time, Brundage vetoed a suggestion that the games be postponed or curtailed, both from a patriotic viewpoint and because of the fact many athletes from other nations either already are on the ground or have started for Los Angeles.

## BELIEVE IT OR NOT - - - - - - By Ripley

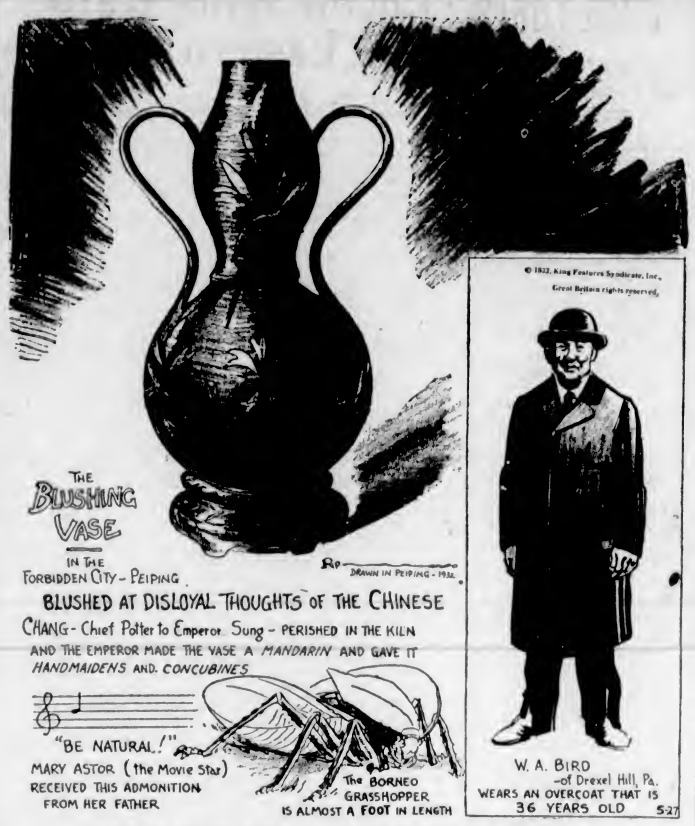


EXPLANATION FOR YESTERDAY'S RIPLEY CARTOON

**The Eight-Year-Old Mother**—Chinese marriages are not a matter of personal preferences or choice, but are usually arranged by go-betweens between the prospective parents. It is even possible to arrange a marriage of children before they are born, and after they are dead.

Child marriages are not unusual, but I was astounded during my stay in Canton, China, this Spring to hear of a tiny Cantonese girl who was a mother at the age of eight.

**The Balute Eggs of the Philippines**—In the native markets of the Philippines "balutes" are distinguished from fresh eggs by their bright and varied coloring, presenting an appearance like American Easter eggs. My queries regarding them resulted in a demonstration of how they are prepared. The egg is prepared just before it is ready to hatch, and the contents eaten wholly. My own attempt to eat one was not entirely successful, though they are regarded as a great delicacy by the Filipinos.

Please address all queries to Cartoonist Ripley, c/o King Features, New York City, N.Y.

## How They Stand

AMERICAN LEAGUE

| | W. | L. | Pct. |
|---|---|---|---|
| New York | 25 | 9 | .735 |
| Washington | 22 | 13 | .629 |
| Detroit | 20 | 14 | .588 |
| Philadelphia | 19 | 16 | .543 |
| Cleveland | 19 | 18 | .514 |
| St. Louis | 18 | 19 | .486 |
| Chicago | 12 | 23 | .343 |
| Boston | 6 | 28 | .176 |

NATIONAL LEAGUE

| | W. | L. | Pct. |
|---|---|---|---|
| Chicago | 23 | 13 | .639 |
| Boston | 22 | 13 | .629 |
| Cincinnati | 22 | 20 | .524 |
| St. Louis | 17 | 19 | .472 |
| Pittsburgh | 16 | 18 | .471 |
| New York | 14 | 18 | .438 |
| Brooklyn | 16 | 21 | .432 |
| Philadelphia | 16 | 22 | .421 |

COAST LEAGUE

| | W. | L. | Pct. |
|---|---|---|---|
| Los Angeles | 29 | 20 | .592 |
| Hollywood | 30 | 21 | .588 |
| San Francisco | 29 | 22 | .569 |
| Portland | 28 | 34 | .538 |
| Sacramento | 26 | 26 | .500 |
| Oakland | 24 | 26 | .480 |
| Seattle | 21 | 30 | .412 |
| Mission | 17 | 33 | .340 |

INTERNATIONAL LEAGUE

| | W. | L. | Pct. |
|---|---|---|---|
| Newark | 24 | 14 | .632 |
| Montreal | 25 | 15 | .625 |
| Baltimore | 23 | 14 | .622 |
| Buffalo | 23 | 15 | .605 |
| Rochester | 20 | 17 | .541 |
| Toronto | 14 | 22 | .389 |
| Jersey City | 14 | 26 | .350 |
| Reading | 9 | 27 | .250 |

## CALGARY RACING

CALGARY, May 26.—Results of the fifth day of racing at the annual Spring meet at Victoria Park here today:

First Race—Purse $300, four furlongs and seventy yards:
Sunny Marquis (W Brown) $3.50 $2.45 $2.30
Perfect Knight (Warren) . ... 2.80 2.40
Trixie Lad (Scott) ..... ... 3.20
Time, :57 3-5. Also ran: Caraa, Gold Sax, Stormproof.

Second Race—Purse $300, five furlongs:
Dazzle On (Longdon) .... $4.30 $2.95 $2.70
Kid Seth (W. Brown) .... ... 3.95 3.20
Orinda (Scott) ..... ... ... 14.30
Time, 1:00 3-5. Also ran: Sakura, Manx Jester, Silent Whittier, Pretty Ellen, Arrowtop, Dolly Molter, Hamlet.

Third Race—Purse $300, five furlongs:
John N. (W. Brown) ..... $4.90 $3.10 $2.40
Tommy Doyle (Molter) ... ... 3.65 2.80
Bouncing Bell (Longdon) . ... ... 2.75
Time, 1:00 4-5. Also ran: Kings Up, Vapor, Cellini, Golden Lilly, Ferrona Seth, Fair Jimmie.

Fourth Race—Purse $300, five furlongs:
By Wire (Logan) ..... ...$3.90 $3.10 $2.30
Handsome Bells (Molter) . ... 4.90 2.80
Miss Swarthmore (Scott) . ... ... 2.35
Time, 1:01 1-5. Also ran: Centermarch, Genesiar, Silent Sir.

Fifth Race—Purse $600, Speed Handicap, five furlongs:
Parisienne (Warren) ... $16.05 $6.95 $3.85
Dominant Star (Marshall) ... 3.90 2.80
Sun Fash (Logan) ..... ... ... 3.40
Time, :59 2-5. Also ran: Hot Whittier, Ins Mae, La Wanda.

Sixth Race—Purse $400, five furlongs:
Book Whittier (Molter) . $7.65 $3.15 $2.70
Just Cost (W. Brown) .... ... 3.80 3.55
Silent Yet (Scott) ..... ... ... 5.65
Time, 1:01 3-5. Also ran: Lilac S, Happy Somers, Textile, Mad Somers.

Seventh Race—Purse $300, mile and one-sixteenth:
Barrie Oliver (Warren) . $3.80 $2.30 $2.35
Rockhawk (Marshall) .... ... 3.50 3.30
Arden (W Brown) ..... ... ... 3.60
Time, 1:59 3-5. Also ran: Shasta Monk, Gibb's Pal.

## *Semi-Finals of British Amateur Tourney Reached*

### Lionel Munn, Mike Crowley, Eric Fiddian and Eric McRuvie Survive Quarter-Final Rounds in Golf Meet—Weather Mars Play

**MUIRFIELD, Scotland, May 26 (CP).—The quarterfinal round of the British amateur golf championships today saw all giants of the game eliminated as they struggled through rain and mud to play golf more like a lottery than a game.**

The four men left at the end of the day's play were the two Irish veterans, Lionel Munn, Irish champion of 1908, and Mike Crowley, and two representatives of the younger school, the twenty-two-year-old English champion, Eric Fiddian, and last year's Scottish champion, Eric McRuvie.

The most dramatic match of the day was that which Kennth Forbes, Scottish favorite, of long experience, lost after being all square at the eighteenth hole. Forbes' club slipped from his hands and knocked the ball off the tee, losing him a stroke he could not regain.

## WOMEN GOLF STARS WILL SEEK TITLE

### Large Field of English and U.S. Aces to Start in British Meet Today

**SAUNTON, North Devon, May 26 (AP).—Saunton Sands, where luminaries of Britain's golfing contingent will start play tomorrow in the thirty-six-hole qualifying round of the women's open golf championship, is one of the most isolated spots in golfdom.**

**Ride a train due west from London, through Bristol or Bath, veer left through North Devon until you're about to fall into the Atlantic, and there is Saunton.**

Saunton isn't as long and punishing as other layouts on the British championship rota, but it is the same general type of linksland. It measures 6,693 yards and carries a par at 74. There are thrills aplenty with the long shots from pulpit tees over ranges of sandhills or through valleys of curving fairways.

In the absence of Joyce Wethered, captain of the British team in last week's international matches and generally regarded as the peer of all women golfers, an outsider is conceded a great chance of winning the title.

With Miss Wethered's failure to enter, the burden of Britain's hopes rest between Enid Wilson, present champion, and Diana Fishwick, winner in 1930. Both played fine golf in the international test. There are several other women, however, capable of a victory if things break right.

Sixty-four will qualify in the preliminary rounds tomorrow and Saturday, with match play due to start Monday. It will be the first time a qualifying round has been held for the tournament. Nearly all the United States stars now here have entered.

## WINS RING CROWN

DETROIT, May 26.—Tommy Paul, young Buffalo fighter, tonight was awarded the National Boxing Association's featherweight boxing title by decisively outpointing Johnny Pena, of New York, in a fifteen-round bout. Paul weighed 125; Pena, 124 1-2.

## *Entries for B.C. Golf Tournament Will Close Today*

VANCOUVER, May 26.—Secretary D. R. Alexander of the interclub committee stated today that entries for the British Columbia women's championships, to be played at Quilchena May 31 to June 3, will close on Friday with the secretaries of the various clubs. At the moment entries are scarce, but it is expected there will be a rush at the last minute.

## *Two Black Swans Hatched at Elk Lake Sanctuary*

TWO black swans have been hatched at the Elk Lake bird sanctuary and bring the total now there to six. Four were brought from New Zealand three years ago by Ernie Todd and C. E. French and this week's arrivals were the first. The birds are reported to be thriving and are attracting considerable interest. Lots of young ducks have also been hatched, and this indicates a good season for sportsmen.

## FIVE C's LINE-UP

Five C's line-up for their cricket match against Victoria tomorrow at Beacon Hill, at 2:15 o'clock, follows: Comley, Quainton, Lea, Attwell, Wilson, Petch, P. C. Payne, G. Payne, J. Payne, Laird and Richardson. Reserve, Erickson. Scorer, Jesse Longfield.

## Big League Leaders

Major league leaders, including games of Wednesday, follow:

NATIONAL LEAGUE

Batting—P. Waner, Pirates, .408.
Runs—Klein, Phillies, 41.
Runs Batted In—Terry, Giants, 38.
Hits—Waner, Pirates, and Whitney, Phillies, 53.
Doubles—P. Waner, Pirates, 23.
Triples—Herman, Reds, and Klein, Phillies, 6.
Home Runs—Collins, Cardinals, 11.
Stolen Bases—Frisch, Cardinals, 8.

AMERICAN LEAGUE

Batting—Foxx, Athletics, .441.
Runs—Foxx, Athletics, 36.
Runs Batted In — Foxx, Athletics, 44.
Hits—Foxx, Athletics, 56.
Doubles — Blue, White Sox, and Campbell, Browns, 12.
Triples—Myer, Senators, 6.
Home Runs—Foxx, Athletics, 15.
Stolen Bases — Chapman, Yanks, and Blue, White Sox, 7.

**Kent's**
**Victor Radio**
Just what you need for the camp.
**$77.00**
Pay Only $5.00 a month
**KENT'S**
Established 1862
641 Yates St. Phone E 6013

## BRITISH NET TEAM LOSES

### Hughes and Collins Defeated in Doubles in French Meet

AUTEUIL, France, May 26.—Rain today caused postponement until Saturday of Rene Lacoste's first singles match in the French tennis championships.

Play proceeded in other divisions with Mrs. Eileen Bennett Whittingstall and Henri Cochet moving into the quarter-finals of mixed doubles with a 3-6, 6-2, 6-3 victory over Hilda Krahwinkel and Von Cram, of Germany.

Jean Borotra and Antoine Gentein defeated the English Davis Cup doubles team of G. P. Hughes and Ian Collins, 7-5, 5-7, 0-6, 6-1, 7-5, to enter the semi-finals of men's doubles.

Mrs. Dorothy Andrus Burke, of Stamford, Conn., was eliminated in the second round of mixed doubles with her Austrian partner, Baron von Kehrling. They were defeated, 6-4, 4-6, 4-6, by Mlle. Colette Payot and F. M. B. Fisher.

Betty Nuthall and Fred Perry won from Anna Peitz and Heinrich Kleinschrott, of Germany, in another second-round match, 6-3, 6-2.

## CHARLIE PADDOCK GETS AMATEUR CARD

LOS ANGELES, May 26.—With an Amateur Athletic Union card once more in his possession, Charles William Paddock, once known as the "world's fastest human," turned an eye today towards a place on the United States Olympic team. The registration committee of the A.A.U., late last night, reinstated Paddock. When Charley applied for a card last January the A.A.U. turned him down.

THE SMOKE OF THE BRITISH EMPIRE

BERMUDA of course has enjoyed them . . .
*and* NOW
Smart Young Canada may enjoy them too!
20 for 25¢
*and in flat tins of fifty*
WILLS'S
GOLD FLAKE
*Cigarettes*

**Vancouver Island Coach Lines, Ltd.**
**COLWOOD PARK RACES**

Coaches Leave Depot for Colwood Every Few Minutes After 1 P.M. and Return After Races Are Over
COACHES LEAVE FROM DEPOT, CORNER BROUGHTON AND BROAD

**Mr. George Moore Is Here Today**
. . . prepared to give you expert assistance in the selection of Lowndes' Custom-Tailored Suits
Mr. Moore is special representative for Lowndes . . . probably Canada's best-known makers of QUALITY clothes. He will be here for several days with hundreds and hundreds of samples of fine cloths . . . and with his expert advice. Take this opportunity to secure a perfectly-fitting suit with all the distinction of the famous Lowndes handcraftsmanship.
Do you know the 24 points about a suit where hand tailoring is so vital? See our window display.
**W. & J. Wilson**
Men's and Boys' Clothes Since 1862
1217 Government Street
G 5012

# FINANCE - COMMERCE - MARKETS

## Securities Pull Out of Slump at New York Mart

NEW YORK, May 26.—Stocks pulled out of their slump today with a rally that more than canceled many early losses of 1 to 5 points. The market closed fractionally higher, on the average, thanks to brisk afternoon covering.

Tobacco and food shares had to take most of the morning selling, although by noon utilities, chemical, rails and merchandising issues were feeling the pinch.

Tobaccos made up about half their losses; some did even better than that. Foods recovered briskly after 1 to 2-point declines. Allied Chemical, American Telephone, Du Pont, National Biscuit, Eastman, National Dairy, Westinghouse, Santa Fe and Air Reduction gained 1 to 2 net, while Union Pacific, Consolidated Gas, General Electric, North American, Norfolk, Western and General Motors finished unchanged to slightly higher after early weakness. Transactions increased to 1,855,330 shares, the largest volume in about six weeks.

There was no change in the light but steady drizzle of selling in the bond market today and a wide list of representative issues sagged lower with, however, a scattered number bucking the trend for gains of 1 point or so.

Transactions amounted to $14,120,000 par value.

The rails bore the brunt of selling, with industrials and utilities yielding more stubbornly.

(Logan & Bryan)
(All Fractions in Eighths)

| | High | Low | Close |
|---|---|---|---|
| **ELECTRICAL AND MANUFACTURING** | | | |
| Allis Chalmers Mfg | 5-2 | 5 | 5 |
| Elec Auto Lite | 10-4 | 9-2 | 10-2 |
| El. Storage Batt. | 17 | 16-6 | 17 |
| Foster Wheeler | 3 | .. | 3 |
| General Electric | 12-6 | 11-4 | 12-4 |
| Int. Combus Engr. | 0-4 | | 0-4 |
| Westinghouse El | 34-4 | 32-1 | 33-6 |
| Elec. Bond & Share | 6-6 | 5-1 | 6-3 |
| **MISCELLANEOUS AND MANUFACTURING** | | | |
| Abitibi Power & Paper | 1 | .. | 1 |
| Amn. Can Company | 37-6 | 35-1 | 37 |
| Amn. Ice | 15-2 | 14-6 | 15-2 |
| Bandix | 4-7 | 4-5 | 4-6 |
| Burroughs Adding | 7 | .. | 7 |
| Case Threshing | 30-3 | 16-4 | 30-3 |
| Congoleum Nairn | 7-6 | 7-3 | 7-6 |
| Continental Can | 31-5 | 19-6 | 31-5 |
| Curtiss-Wright | 0-7 | .. | 0-7 |
| Dupont de Nemours | 29 | 25-5 | 27-3 |
| Eastman Kodak | 43 | 39-6 | 42-4 |
| Gillette | 13-5 | 12-4 | 13-3 |
| Gold Dust | 10-4 | 9-2 | 10-2 |
| Int. Harvester | 16 | 15-3 | 15-6 |
| Nat. Cash Register | 8-3 | 7-4 | 7-6 |
| Nor. Amn. Av. | 1-6 | 1-4 | 1-4 |
| Pullman | 12 | 11-2 | 13 |
| Radio Corp. of Amn | 3 | 3-4 | 2-6 |
| Remington-Rand | 1-3 | 1-2 | 1-3 |
| Simmons Co. | 3-8 | 2-4 | 3-5 |
| United Aircraft | 7-5 | 7 | 7-5 |
| Worthington Pump | 7-2 | 7 | 7 |
| **RAILS** | | | |
| Allegheny Corp. | 0-7 | .. | 0-7 |
| Atchison | 27-7 | 33-1 | 27 4 |
| Atlantic Coast | 10-3 | | 10-2 |
| Balt. & Ohio | 3-1 | 4-4 | 3 |
| Can. Pacific | 9-1 | 7-5 | 8-1 |
| Ches. & Ohio | 12-6 | 12-3 | 13-6 |
| Chicago & Northw. | 2-5 | 2-4 | 2-4 |
| Chicago Gr. West. | 1-5 | 1-4 | 1-4 |
| C. M. & St. Paul | 1 | .. | 1 |
| Chicago Rock Island | 2 | | 2 |
| Del. & Hudson | 46 | | 46 |
| Del. Lack & West. | 10-3 | 10 | 10-2 |
| Erie | 2-1 | | 2-1 |
| Gt. Northern, pfd. | 6-4 | 5-5 | 6-4 |
| Ill. Central | 6-1 | 5-5 | 6-1 |
| Lehigh Valley | 7 | | 7 |
| Louis. & Nash. | 9 | | 8 |
| Mo., K. & Tex. | 1-4 | 1-2 | 1-3 |
| Missouri Pac. | 1-4 | | 1-4 |
| N. Y. Central | 11-1 | 9-4 | 11-1 |
| N. Y. New Haven & H. | 6-2 | | 6-1 |
| Norfolk & West. | 6-8 | 6-6 | 6-8 |
| Northern Pac. | 6 | 5-4 | 5-6 |
| Pennsylvania R. R. | 9-2 | 7-3 | 6 |
| Reading | 15 | | 15 |
| St. Louis San Fran. | 1-6 | | 1-6 |
| Southern Pac. | 7-7 | 6-7 | 7-7 |
| Southern Ry. | 2-1 | 2-7 | 3-1 |
| Union Pacific | 39-4 | 25-4 | 29 |
| Wabash | 1 | | 1 |
| Amn. Car & Found | 4 | 2-6 | 3-6 |
| Amn. Locomotive | 5 | | 5 |
| Amn. Steel Pdy. | 4 | | 4 |
| Baldwin Loco. | 2-6 | | 3-6 |
| Bethlehem Steel | 11-5 | 10-4 | 11 |
| Byers (A.M) Co. | 7-2 | | 7-2 |
| Col. Fuel & Iron | 3-7 | 3-6 | 3-6 |
| Crucible Steel | 6-4 | | 6-4 |
| Gen. Ry. Signal | 9-4 | | 9-4 |
| General Tank | 12 | 11 | 11-6 |
| Lima Loco | 10 | 9-6 | 10 |
| N. Y. Airbrake | 5 | | 5 |
| Rep. Iron & Steel | 2-4 | 2-3 | 2-3 |
| Union Tank Car | 12-6 | | 12 |
| U. S. Cast Iron Pipe | 8-6 | | 8-6 |
| U. S. Steel | 26-6 | 27-2 | 25-1 |
| Vanadium | 6-2 | 5-6 | 6-2 |
| Westinsh. Air Brake | 9-4 | | 8-4 |
| **AUTOMOBILE AND ACCESSORIES** | | | |
| Auburn | 24-6 | 20-1 | 32-6 |
| Briggs | 4-1 | 3-7 | 4-1 |
| Chrysler | 3 | 2-3 | 3 |
| General Motor | 5-5 | 5-1 | 5-5 |
| Graham-Paige | 10 | 9-2 | 10 |
| Hudson | 1-3 | 1-1 | 1-1 |
| Hupp | 3-4 | | 3-4 |
| Mack Truck | 1-5 | 1-4 | 1-4 |
| Nash | 13-3 | 12 | 12 |
| Packard | 9-4 | 8-5 | 9-1 |
| Stewart Warner | 2 | | 2 |
| Studebaker | 3-3 | | 3 |
| Timken Roller | 3-4 | 3-1 | 3-1 |
| White | 12-4 | 12-1 | 12-1 |
| Willys Overland | 7-2 | 7-1 | 7-1 |
| Yellow Truck | 0-8 | 0-5 | 0-8 |
| | 2 | 1-7 | 3 |
| **TIRES AND RUBBER** | | | |
| Goodrich | 3 | .. | 3 |
| Goodyear | 7 | 6-6 | 6-7 |
| U. S. Rubber | 2-4 | 2-1 | 2-1 |
| **PUBLIC UTILITY** | | | |
| Amn. Foreign Pow. | 2-4 | 2-2 | 2-2 |
| Amn. Pow. & Light | 5 | 4-5 | 5 |
| Amn. Tel. & Telegr. | 94-6 | 92-2 | 94-5 |
| Amn. Water Works | 12-4 | 11 | 12-2 |
| Brook. Man. | 28-4 | 25-5 | 29 |
| Columbia Gas | 7-1 | 6-4 | 6-5 |
| Consol Gas, N. Y. | 43-1 | 40-2 | 42-3 |
| Elec. Pwr. & Lite | 3-7 | 3-3 | 3-6 |
| Inter. Tel. & Tel. | 3-1 | 2-6 | 3-1 |
| Louisville Gas | 14 | 13-6 | 13-6 |
| North American | 17-1 | 14-1 | 16-7 |
| Pacific Gas & Elec. | 30-4 | 19-2 | 30-4 |
| South Calif. Edison | 19-6 | 18-2 | 19 |
| Stand. Gas & Elec. | 10-3 | 8-7 | 10 |
| Stone & Webster | 5-6 | 5-3 | 5-2 |
| United Corp. | 4-7 | 4-4 | 4-6 |
| Util. Pow. & Lite "A" | 1-6 | 1-4 | 1-6 |
| Western Union | 20 | 17-6 | 19-3 |
| Natl. P. & L | 9-6 | 8-5 | 9-6 |
| Pub. Service | 39-3 | 36-7 | 39-2 |
| **FOOD PRODUCTS** | | | |
| Borden Co. | 33-1 | 32-3 | 25 |
| Cal. Pkg. | 5 | .. | 8 |
| Canada Dry | 7-3 | 7 | 7-3 |
| Coca Cola | 93-2 | 88-6 | 92-2 |
| Cont. Baking "A" | 3-2 | 3 | 3 |
| Corn Products | 30-7 | 38-6 | 20-7 |
| Gen. Foods | 24 | 21-5 | 24 |
| Gt. West Sugar | 3-5 | .. | 3-5 |
| Loose Wiles Biscuits | 18 | | 18 |
| National Biscuit | 30 | 28 | 20 |
| Nat. Dairy Prod. | 17-1 | 15 | 16-3 |
| Penick & Ford | 19 | | 19 |
| Safeway Stores | 40-7 | 37-4 | 39-3 |
| Standard Brands | 10-6 | 9-7 | 10-2 |
| United Fruit | 14-4 | .. | 14-4 |
| **APPAREL** | | | |
| American Woolen, pfd. | 20-2 | 19-4 | 14-8 |
| Endicott Johnson | 34-4 | | 24-4 |
| Julius Kayser | 5-4 | | 5-4 |
| **RETAIL TRADE** | | | |
| Dom. Stores | 12-1 | | 12-1 |
| Drug, Inc. | 30-4 | 28-7 | 30-3 |
| S. S. Kresge Co. | 8 | 8-6 | 8-6 |
| Kruegger Toll | 6-1 | | 0-1 |
| Montgomery Ward | 4-6 | 4-2 | 4-6 |
| Sears Roebuck | 16-2 | 15-1 | 16-2 |
| F. W. Woolworth | 38 | 28-4 | 37-4 |
| **TOBACCO** | | | |
| Amn. Tobacco "B" | 54-6 | 50-4 | 53-3 |
| General Cigar | 24-4 | 24 | 24 |
| Lorill Meyers "B" | 39 | 35-1 | 37-7 |
| Lorillard | 10-2 | 9-1 | 10-1 |
| Reynolds Tobacco | 39-2 | 37-3 | 26 |
| **MISCELLANEOUS** | | | |
| Fox Film "A" | 1-4 | | 1-4 |
| Johns Manville | 10-7 | 10-6 | 10-6 |
| Loews | 18 | 18-1 | 17-4 |
| Oils Elevator | 10-8 | | 10-6 |
| Paramount Famous | 1-6 | | 1-6 |
| Radio Keith Orpheum | 2 | 1-7 | 1-7 |
| Tex. Pac. Land | 2-1 | 3 | 2 |
| Trans America | 2-7 | 3-4 | 3-7 |
| Warner Bros. | 1 | | 1 |
| Amn. Southern | 2-2 | 2 | 2-1 |
| Amn. Intl. | 3 | 3-7 | 3 |
| **CHEMICAL** | | | |
| Air Reduction | 36-7 | 35-1 | 38-3 |
| Allied Chemical | 53 | 49-4 | 52-4 |
| Columbia Carbon | 17-4 | 15-2 | 17-4 |
| Com. Solvents | 5 | 4-4 | 5 |
| Freeport Texas | 12-6 | 11-3 | 11-4 |
| Lambert | 31-4 | 30 | 31-4 |
| Lehn & Fink | 9 | 8 | 8 |
| Liquid Carbonic | 10-4 | | 10-4 |
| Mathieson Alkali | 9-6 | 9-2 | 9-3 |
| Nat. Distillers | 15-1 | 14-4 | 15-1 |
| Tex Gulf Sulphur | 14-7 | 13-6 | 14-7 |
| Union Carbide | 17-7 | 16-4 | 17-6 |
| U. S Ind. Alcohol | 14-4 | 13-6 | 14-4 |
| **OIL AND REFINING** | | | |
| Amerada | 14-5 | | 14-5 |
| Atlantic Ref. | 10-5 | 10-1 | 10-5 |
| Barnsdall | 4 | | 4 |
| Cont. Oil | 6-6 | 4-5 | 4-5 |
| Houston Oil | 12-3 | 10-4 | 12-2 |
| Mid. Cont. Pete | 4-6 | 4-5 | 4-6 |
| Phillips Petro | 2-6 | 3-4 | 3-4 |
| Richfield Oil | 0-4 | | 0-4 |
| Royal Dutch | 15-5 | 15-2 | 15-0 |
| Shell Union Oil | 3 | 3-6 | 3 |
| Sinclair Con. Oil | 4-6 | 4-4 | 4-6 |
| Stand. Oil Cal. | 18-3 | 17-5 | 18-1 |
| Socony | 7-5 | 7 | 7 4 |
| Texas Corpn. | 10-5 | 10 | 10 4 |
| Texas Pac. Coal | 1-7 | | 1-7 |
| Union Oil, Cal. | 8-3 | | 9-2 |
| **MINING AND SMELTING** | | | |
| Alaska Juneau | 10-1 | 8 | 10-1 |
| Amn. Smelting | 7-6 | 6-1 | 7-3 |
| Anaconda Copper | 4-3 | 4 | 4-3 |
| Calumet Hecla | 2 | | 2 |
| Cerro De Pasco | 4-3 | 4-1 | 4 1 |
| Dome | 9-4 | 8-3 | 9-3 |
| Granby | 3 | | 3 |
| Howe Sound | 6 | | 6 |
| Inspiration | 1-7 | 1 | 1 |
| Int. Nickel | 4-3 | 3-6 | 4-2 |
| Kennecott | 5-6 | 5-4 | 5-3 |
| McKeesport Tin | 32 | 20 | 32 |
| Nevada Cons. | 2-6 | 2-5 | 3-5 |
| Noranda | 12-2 | 12-1 | 12-2 |
| Phelps Dodge | 4-1 | | 4-1 |
| St. Joe Lead | 5-4 | 5-2 | 5-3 |
| U. S. Smelting | 11-4 | | 11-4 |
| Amer. Alum. | 22-6 | 22-1 | 22-3 |

## BONDHOLDERS APPROVE STEP

### Resolution to Postpone P. Burns & Co., Ltd., Payments is Approved

TORONTO, May 26 (CP).— A resolution granting Burns & Company, Ltd., authority to postpone until December 1, 1933, bond interest payments due on June 1 and December 1 this year, and June 1, 1933, was approved at a meeting of bondholders here today. The resolution, which also permits postponing until December 1, 1933, the balance of sinking fund payments due next January 1, was passed at a meeting attended by holders representing approximately $2,800,000 of the company's first mortgage bonds. All but holders of $3,000 in bonds voted in favor of the resolution, an official company statement said tonight.

Provision for appointment of a committee to safeguard interests of bondholders, and which will cooperate with the company and the trustees, was also made.

Company officials told the meeting that with indications pointing to a good crop in Western Canada, business prospects of the company were better than for some time. Severe inventory declines of the past two years appeared to be over, it was said, and the opinion was expressed commodity prices would show an early upward trend.

## Montreal-Toronto Stock Quotations

(Logan & Bryan)
(All Fractions in Eighths)

| | High | Low | Bid |
|---|---|---|---|
| Abitibi Power | .. | .. | 1 |
| Abitibi Pfd. | .. | .. | 4 |
| Atlantic Sugar | .. | .. | 21 |
| Bell Tel. | 66 | 63 | 62 |
| B.C. Packing | .. | .. | 75 |
| Brazil | 6 | 6-7 | 8 |
| B.C. Power "A" | .. | .. | 18 |
| Can. Car Pdy. | .. | .. | 3-7 |
| Can. Cement | .. | .. | 6 |
| Can. Gypsum | .. | .. | 2-4 |
| Can. Indl. Alc. "A" | .. | .. | 80 |
| C.P.R. | 9 | 9-6 | 9 |
| Cons. M. & S. | 27-4 | 26 | 37-4 |
| Dominion Bridge | .. | .. | 10-2 |
| Fraser Cos | .. | .. | 0-8 |
| Intl. Nickel | 4-7 | 4-6 | 4-6 |
| Lake of Woods | .. | .. | 4 |
| Massey Harris | .. | .. | 3-6 |
| Montreal Power | 26 | 25-6 | 25-6 |
| Natl. Brewing | 12 | 11-4 | 11-4 |
| Natl. Steel Car | .. | .. | 8-5 |
| Shawinigan | .. | .. | 9-4 |
| Steel of Canada | .. | .. | 13 |
| **CURBS** | | | |
| Associated Breweries | .. | .. | 4-4 |
| B.A. Oil | .. | .. | 6-4 |
| Distillers-Seagram | .. | .. | 3-6 |
| Dryden Paper | .. | .. | 1 |
| Imperial Oil | .. | .. | 5-4 |
| Imperial Tob., Can. | .. | .. | 6-6 |
| Intl. Petrol | .. | .. | 11-2 |
| McColl Frontenac | .. | .. | 8-2 |
| Noranda | 12.80 | 12.50 | 13.75 |
| Walker Good | .. | .. | 2-7 |
| **UTILITIES** | | | |
| Intl. Util "A" | .. | .. | 5-8 |
| **MISCELLANEOUS** | | | |
| Canada Gypsum | .. | .. | 2-4 |
| **BANKS** | | | |
| Canadienne | .. | .. | 165-4 |
| Commerce | .. | .. | 127 |
| Imperial | .. | .. | 146 |
| Montreal | .. | .. | 165 |
| Nova Scotia | .. | .. | 244 |
| Royal | .. | .. | 144 |
| Toronto | .. | .. | .. |

## Dominion Bonds

(Burns & Wainwright)

| | | | Bid | Asked |
|---|---|---|---|---|
| Dominion | 5½% | 1922 | 100.375 | 101.125 |
| " " | 5½% | 1931 | 100.2b | 101.00 |
| " " | 5½% | 1934 | 99.875 | 100.50 |
| " " | 5 % | 1937 | 107.00 | 108.00 |
| " " | 5½% | 1937 | 104.75 | 105.75 |
| " " | 5 % | 1943 | 96.75 | 97.75 |
| " " | 4½% | 1940 | 93.25 | 94.25 |
| " " | 4½% | 1944 | 91.50 | 92.50 |
| " " | 4½% | 1946 | 91.50 | 92.50 |
| Conv. Loan | 6½% | 1956 | 89.25 | 90.75 |
| " " | 4½% | 1957 | 89.50 | 90.75 |
| " " | 4½% | 1958 | 91.25 | 91.50 |
| " " | 4½% | 1959 | 90.25 | 91.125 |
| C.N.R. | 4½% | 1951 | 87.75 | 99.00 |
| " " | 4½% | 1954 | 87.50 | 98.75 |
| " " | 5 % | 1954 | 92.75 | 92.625 |
| " " | 5½% | 1955 | 90.25 | 91.75 |
| " " | 4½% | 1956 | 97.50 | 99.00 |
| " " | 4½% | 1957 | 87.50 | 89.00 |
| " " | 4½% | 1968 | 96.25 | 67.25 |
| " " | 5 % | 1969 | 94.25 | 95.50 |
| " " | 5 % | 1970 | 94.25 | 95.50 |
| Nat. Service | 5 % | 1936 | .. | 96.375 |
| " " | 5 % | 1941 | .. | 97.25 |

All prices subject to 25c per $100 brokerage either way.

## Foreign Bonds

(Logan & Bryan)

| | Bid | Asked |
|---|---|---|
| Amb. 7%, 1946 | 25½ | 30 |
| Argentine 6%, 1958 | 35 | 44½ |
| Argentine 6%, 1957 | 35 | 45 |
| Antioquia 7%, 1945 | 5 | 6 |
| Australia 5%, 1955 | 60⅝ | 60⅝ |
| Austrian 7%, 1943 | 65 | 77⅝ |
| Belgium 6%, 1955 | 84⅝ | 85¾ |
| Berlin 6%, 1958 | 16 | 17½ |
| Berlin City El. 6½%, 1951 | 31 | 34 |
| Berlin City El. 6½%, 1955 | 19½ | 20½ |
| Bolivia 6%, 1947 | 3½ | 5 |
| Bogota 6%, 1945 | .. | 16½ |
| Brazil 8½%, 1957 | 15½ | 16½ |
| Buenos Aires 6½%, 1981 | 24 | 27 |
| Buenos Aires 6½%, 1955 | 32 | 43 |
| Canada 5%, 1952 | 92½ | 94 |
| Can. Nat. 4½%, 1951 | 78 | 77⅝ |
| Can. Nat. 7%, 1935 | 99⅝ | 100 |
| Can. Nat. 4½%, 1986 | 75⅝ | 76 |
| Can. Nor. 7%, 1940 | 65 | 95¾ |
| Chile 6%, 1960 | 5 | 9 |
| Chile 7%, 1942 | .. | 7½ |
| Costa Rica 7%, 1951 | 28 | 30 |
| Chile Mtge. Bank 6%, 1961 | 5½ | 8 |
| Colombia 6%, 1961 | 23½ | 25 |
| Col. Mtge. Bank 7%, 1948 | 19 | 33½ |
| Denmark 5½%, 1955 | 69 | 70 |
| French 7%, 1949 | 114 | 114½ |
| French 7&%, 1941 | 120½ | 121½ |
| German 5½%, 1965 | 26⅝ | 28 |
| German 7%, 1949 | .. | 44 |
| Gt. Con. El. P. 7%, 1944 | 45½ | 49 |
| Irish Free State 5%, 1960 | 73 | .. |
| Japan 5½%, 1965 | 53½ | 53 |
| Japan 6½%, 1954 | 64⅝ | 65 |
| Mendoza 7½%, 1951 | 21⅝ | 23 |
| Netherlands 6%, 1972, "B" | 103½ | .. |
| New South Wales 5%, 1957 | 55 | 55½ |
| Norway 5½%, 1965 | 72½ | 78 |
| Oriental Dev. 5½%, 1958 | .. | 45 |
| Peru 6%, 1960 | 3 | 4 |
| Peru 7%, 1958 | 5½ | 9 |
| Poland 6%, 1950 | 47 | 49½ |
| Queensland 7%, 1941 | .. | 80 |
| Rio de Janeiro 8½%, 1953 | 9 | 7 |
| Rhine West 6%, 1953 | 31 | 21½ |
| Rhine West 6%, 1955 | 19⅝ | 30 |
| Sao Paulo City 8%, 1952 | 11 | 12 |
| Sao Paulo State 8%, 1998 | 9½ | 10 |
| Sao Paulo State 7%, 1940 | 59½ | 61 |
| Sweden 5½%, 1954 | 76½ | 83 |
| Swiss 5½%, 1946 | 104⅝ | 105 |
| United Kingdom 5½%, 1937 | 104¼ | 104⅝ |
| Uruguay 8%, 1946 | 26½ | 27⅝ |
| Uruguay 8%, 1946 | 36 | 38½ |

## Silver Markets

LONDON, May 26 (AP).—Bar silver quiet and 1-16 lower at 16 7-8d.

AT NEW YORK

NEW YORK, May 26 (AP).—Bar silver unchanged at 27 7-8.

## FOREIGN EXCHANGE

NEW YORK, May 26.—Foreign exchange easy. Great Britain in dollars, others in cents.

France — Demand 3.94⅝; cables 3.94 15-16.

Italy—Demand 5.13½; cables 5.14.

Demand:

Belgium—14.62½.
Germany—23.80.
Holland—40.53.
Norway—16.39.
Sweden—18.04.
Denmark—20.19.
Switzerland—19.57½.
Spain—6.24.
Portugal—3.35.
Greece—.65½.
Poland—11.30.
Czechoslovakia—3.67.
Jugoslavia—1.78.
Austria—12.90.
Rumania—.58⅝.
Argentina—25.79.
Brazil—7.51½.
Uruguay—47.25.
Tokio—31.81½.
Shanghai—30.62½.
Mexico City (silver peso)—29.90

Note.—Demand rates are nominal.

STERLING EXCHANGE

NEW YORK, May 26.—Demand 3.68½; cables 3.68¾; sixty-day bills 3.67¼.

## WHEAT PRICES CLOSE LOWER

### Values Sag Fractions With Dull Trading at Winnipeg Market

WINNIPEG, May 26.—Relative weakness of stock markets overshadowed reports that generous moisture had benefited United States Winter wheat crops, and grain prices sagged in dull trading here today. Wheat closed 1-2 to 5-8 lower.

May closed at 63 3-8; July at 64; October at 66 1-8.

A moderate export trade was reported worked through Eastern channels, but no estimate was available. Broomhall reported a moderate demand on the continent for all descriptions of wheat as offers of Argentine wheat continued to diminish.

Cash wheat and coarse grains in apathetic trade were little changed.

(Logan & Bryan)

| | Open | High | Low | Close |
|---|---|---|---|---|
| Wheat— | | | | |
| May | 63⅝ | 63⅝ | 93 | 82⅝ |
| Octoebr | 66⅝ | 66⅝ | 65⅝ | 66⅛ |
| July | 64⅝ | 64⅝ | 63⅝ | 64 |
| Oats— | | | | |
| May | 36⅝ | 36⅝ | 36½ | 38⅝ |
| July | 35⅝ | 35⅝ | 35⅝ | 35⅝ |
| October | 31⅛ | 31⅛ | 31⅛ | 31⅝ |
| Rye— | | | | |
| May | 41⅛ | 41 | 40⅝ | 41 |
| July | 41⅝ | 41⅝ | 41⅛ | 41⅝ |
| October | 42⅛ | 43⅝ | 42 | 42⅝ |
| Barley— | | | | |
| May | 41 | 41 | 40½ | 40⅞ |
| July | 41⅛ | 41 | 40⅝ | 41 |
| October | 35⅛ | 35⅝ | 35⅛ | 35⅝ |
| Flax— | | | | |
| July | 65 | 85 | 93 | 84½ |
| May | 84⅝ | 84⅝ | 61⅝ | 82⅝ |
| October | 69½ | 68½ | 66 | 67½ |

CASH GRAIN

Wheat—1 H. 85⅝; 1 N. 62⅝; 2. 60⅝; 3. 58⅝; 4. 55⅝; 5. 50⅝; 6. 46⅝; feed. 44⅝; track, 62; 1 AD. 65⅝; 3. 77⅝; 3. 63⅝; 4. 53⅝.

Oats—2 CW. 36⅝; 2. 33⅝; extra 1 feed. 32⅝; 1 feed. 31⅝; 2 feed. 29⅝; rejected. 28⅝; track. 35⅝.

Rye—1 CW. 41; 2. 41; 3. 39½; rejected 3 CW. 37½; rejected. 35½; track. 41½.

Barley—3 ROW. 42⅝; 6 ROW. 45⅝; 3 CW. 40⅝; 4. 38⅝; 5. 37⅝; 6. 34⅝; track. 41.

Flax—1 NWC. 82⅝; 2. 76⅝; 3. 57⅝; rejected. 57⅝; track. 82½.

## TRADING QUIET AT VANCOUVER

### Only Three Price Changes Recorded —Pioneer Gains and Premier Drops

VANCOUVER, May 26 (CP).—Trading on the Vancouver Stock Exchange experienced one of its dullest days since May 1 today. Activity was made up of several of the precious metals leaders and a dozen of the penny mines and oils issues, with sales generally taking the form of small odd lot transactions. Only three price changes were recorded during the day.

Pioneer, continuing its fluctuating methods of the past month, regained 5c of its 15c drop yesterday, closing at 3:30. Premier, from an opening at 40c, dipped to 36c at the close, down 2c from the previous close. Grandview was the only other active issue to show a price change, off 1-4c at 2c.

MORNING SALES

Oils

Mercury—3,000 at .07¼.
Model—100 at .13.
McDougald Seaur New—1,600 at .02.
Crow's Nest—4,000 at .03½.

Mines

Georgia River—1,000 at .03¼.
Grandview—5,000 at .02½.
Pioneer Gold—200 at 3.20.
Reno Gold—500 at .36, 500 at .36¼, 500 at .36½, 500 at .36¾.
Lorne Gold—4,500 at .10½; 1,000 at .11.

Industrials

C.P.R.—10 at 9.25.
B.C. Electric pfd.—20 at 60.50.

AFTERNOON SALES

Listed Oils

A.P. Con.—300 at .04.
Sterling Pacific—700 at .06.

Unlisted Oils

Crow's Nest—1,000 at .02¾.

Listed Mines

Bridge River Con.—200 at .07¾.
Premier—100 at .40.
McColl Frontenac — 500 at .36.

Unlisted Mines

Lorne Gold—500 at .11.

MINING EXCHANGE

Snowflake—16,000 at .00½.

## Stocks and Bonds

(A. E. AMES & CO., VICTORIA)

| | Bid | Asked |
|---|---|---|
| Abitibi P. & P. pfd. | .. | 4 |
| Beatty Bros. com. | 7⅞ | .. |
| Beatty Bros. pfd. | 44 | 49 |
| Bell Telephone | .. | 92 |
| Brazilian T. L. & P. | 8⅝ | 6⅞ |
| B.A. Oil | 6½ | 9 |
| B.C. Power "A" | 16 | 18½ |
| B.C. Power "B" | 4 | 4½ |
| Building Products "A" | 10½ | .. |
| Can. Bakeries "A" | 1¼ | .. |
| Can. Canners "B" | 4¼ | 4¾ |
| Can. Cement pfd. | 31 | 34 |
| Can. Hydro Electric | 36 | .. |
| Can. Pacific | 8⅞ | 9 |
| Cockshutt Plow | 3½ | 4 |
| Con. Smelters | 37 | 27¾ |
| Cosmos Imp. com. | 3 | 4½ |
| Dominion Bridge | 10¼ | 10⅝ |
| Dominion Textile | 40 | 44 |
| Ford of Canada "A" | 6⅞ | 7 |
| Frost Steel & Wire pfd. | .. | 60 |
| Goodyear Tire | 50 | .. |
| Gypsum, Lime & Alab. | 3½ | 3⅝ |
| Hamilton Bridge | 2 | 2½ |
| Hinde & Dauch com. | 1 | 1½ |
| Imperial Oil | 8 | .. |
| Imperial Tobacco | 6½ | 7 |
| Inter. Nickel | 4¼ | 4½ |
| Inter. Petroleum | 11 | 11½ |
| Inter. Utilities "A" | 5 | .. |
| Lake of the Woods com. | 4 | 5⅝ |
| Massey-Harris com. | 2½ | 2⅞ |
| McColl-Frontenac | 9½ | 9¼ |
| Montreal Power | 35½ | 35⅝ |
| Nat. Breweries | 10⅝ | 11 |
| Ogilvie Flour | 185 | .. |
| Ottawa L., H. & P. | .. | 100 |
| Page-Hersey Tubes | 40½ | 42 |
| Power Corporation | 9 | 7⅞ |
| Quebec Power | .. | 12⅝ |
| Riverside "A" | 9 | 9½ |
| Service Station "A" | 3 | 3½ |
| Service Station pfd "A" | 38 | 34 |
| Shawinigan W. & P. | 9½ | 8⅝ |
| Sherwin-Williams | 7½ | 8 |
| Steel of Canada com. | 13⅝ | .. |
| Walker's G. & W. | 2⅞ | 3 |
| Winnipeg Electric com. | 2 | .. |

## Montreal Produce

MONTREAL, May 26.— Produce and dairy markets in Montreal today were steady with no price changes reported.

Cheese — Ontario, .09; Quebec, .08 3-4.

Butter—No. 1 finest, 17 1-2.

Eggs (in cartons)—Fresh specials, .23 to .24; fresh extras, .22 to .23; fresh firsts, .19 to .21.

## CITY BANK CLEARINGS

Bank clearings in Victoria for the week ending yesterday totaled $1,056,674, compared with $1,532,953 for the corresponding week of last year.

## Losses Reduced by Encouraging Rally At Eastern Markets

MONTREAL, May 26 (CP).—Steady, persistent selling on the Montreal Stock Exchange this morning brought about a further decline in security values, with most of the leading issues touching new low levels for quite a few years. A moderate rally in the afternoon, in line with, but not so robust as the rally in Wall Street, improved the position of a few issues.

The turnover was the greatest this year, amounting to 18,239 shares.

Canadian Pacific, after touching a new low at 8 3-4, was the first to respond to the afternoon rise and ended the day at 10, up 1 3-8 net.

Nickel's new law was established at 4 1-2, eventually closing at 4 7-8 for a loss of 1-8. Bell Telephone broke 4 points to 82, closing at that figure; Brazilian eased to 5 5-8, but closed unchanged at 9; B.C. Power was off 1 at 16; Bruck Silk lost 2 at 2; Canadian Industrial Alcohol went to 60c, off 20c, an all-time low.

Hamilton Bridge, at 2, off 1-4; McColl-Frontenac, off 1-2 at 8 3-4; Montreal Power, off 1 at 25; National Breweries, off 1 at 10 1-8; National Steel Car, off 1-2 at 8; Shawinigan, off 1-4 at 9 1-2, and Steel of Canada, off 1-4 at 13 1-4, were other issues to lose ground.

Lake of the Woods advanced 1-4 to 4 3-4; Atlantic Sugar picked up a point at 23; Consolidated Smelters and Dominion Bridge were fractionally higher.

TORONTO STOCK EXCHANGE

TORONTO, May 26 (AP).—After a morning of softness, in which twenty new low prices were recorded, afternoon trading on the Toronto Stock Exchange today witnessed a rally which carried through to the end of the session. The upturn was of neither sufficient extent for duration to convert losses into gains, but earlier losses were cut down.

Heavy trading came out when the rally set in. Aggregate sales amounted to 18,087 shares.

C.P.R. and Walker issues resisted the selling wave throughout the whole session, the carrier finishing with a good gain, while the liquor issues were firm. Oils were also relatively firm and more active than recently, while the utilities were lamentably weak and did not respond to the rally in late trading.

In the case of Canadian Pacific there were 1,129 shares traded and the issue closed at 10, with a gain of 1 1-8. B.C. Power "A" was off 1 3-4 to a new low of 16. Bell, following the dividend cut, was off 2 1-2 at 82 1-2. Brazilian touched a new low of 8 3-4 and closed at 9, off 1-8; Canadian General Electric lost 59 to close at a new low of 10; Shawinigan was down 5-8 to a new low of 9 3-8, and Union Gas lost 3-8, to close at a new low of 2.

Steel and associated issues were also soft with Canadian Locomotive common off 1-4 to a new low of 1; Standard Steel down 1-2, Steel of Canada common up 1-4 while the preferred lost 1-4; Dominion Bridge and Hamilton Bridge off 1-4 each. Ford of Canada "A," with 913 shares traded, fell to a new low of 6 3-4 and closed at 7, off 1-4. Beatty lost 5 to a new low of 5, and Abitibi common was off 1-4.

In the metals and oil groups, Smelters was unchanged and selling of Nickel continued, inspired by New York which treats this as a copper stock likely to suffer through the Washington tax on red metal imports. The issue had a turnover of 2,620 shares and fell to a new low of 4 1-2, closing at 4 3-4 with a net loss of 1-8.

TORONTO MINING MARKET

TORONTO, May 26 (CP).—Sales volume and price action on the Standard Stock and Mining Exchange today was generally a repetition of that of Wednesday. Sales reached a total of 134,000 shares, with sixty-four issues traded. The price trend shows thirty declines against eleven gains and twenty-three issues unchanged.

Uncertainty in the copper markets, particularly the proposed tariff of 4c per pound by the United States overhanging base metal issues, induced softness in this group.

International Nickel dropped 2c to close at $4.75 after making a new low for the year at $4.50. Noranda declined 10c to $14, and Hudson Bay lost 3 points to close at $1.12.

Teck-Hughes Gold, with a turnover of 6,030 shares, rose 3 points to $3.55; Wright-Hargreaves, after making a new low at $2.09, firmed up to close at $2.20, a net gain of 9 points. Lakeshore recovered 10c to $26.75, while Hollinger fell 10c to $4.56; Mining Corporation declined 8 points to 63c. B.C. Pioneer lost 4 points to $3.21, and Eldorado down 3 points, close at 95c.

(Logan & Bryan)

| | |
|---|---|
| Ajax | 67 |
| Amulet | 7 |
| Pioneer Gold | 2.21 |
| Dome Mines | 10.75 |
| Falconbridge | 50 |
| Hollinger | 4.55 |
| Lakeshore | 36.50 |
| Macassa | 21 |
| McIntyre | Bid 14.75 |
| Mining Corporation | 61 |
| Nipissing | 50 |
| Noranda | 13.60 |
| Premier | Bid 36 |
| Sherritt-Gordon | 21½ |
| Sudbury | 15 |
| Teck-Hughes | 3.25 |
| Wright-Hargreaves | 3.20 |
| Coast Copper | 50 |
| International Nickel | 4.70 |

## New York Curb

(Logan & Bryan)

| | |
|---|---|
| American Aluminum | 23⅝ |
| American Gas & Electric | 17⅝ |
| American Cyanamid "B" | 2⅝ |
| American Superpower | 1½ |
| Associate Gas & Electric "A" | 1½ |
| Brasilian | 7⅝ |
| Can. Marconi | ½ |
| Cities Service | 3⅝ |
| De Forest | ⅝ |
| Electric Bond & Share | 6⅝ |
| Ford of Canada | 6 |
| Ford of England | 2¼ |
| Gulf Oil | 36⅝ |
| Humble Oil | 36 |
| International Petroleum | 8½ |
| Imperial Oil of Canada "C" | 7⅝ |
| Newmont Mining | 4⅝ |
| Niagara Hudson Power | 2½ |
| International Utilities "B" | 1 |
| Pennroad | 1⅝ |
| Standard Oil of Indiana | 17 |
| Standard Oil of Kentucky | 10½ |
| Swift & Co.

## POP

*Reducing Matrimony to Mathematics*

By J Millar Watt

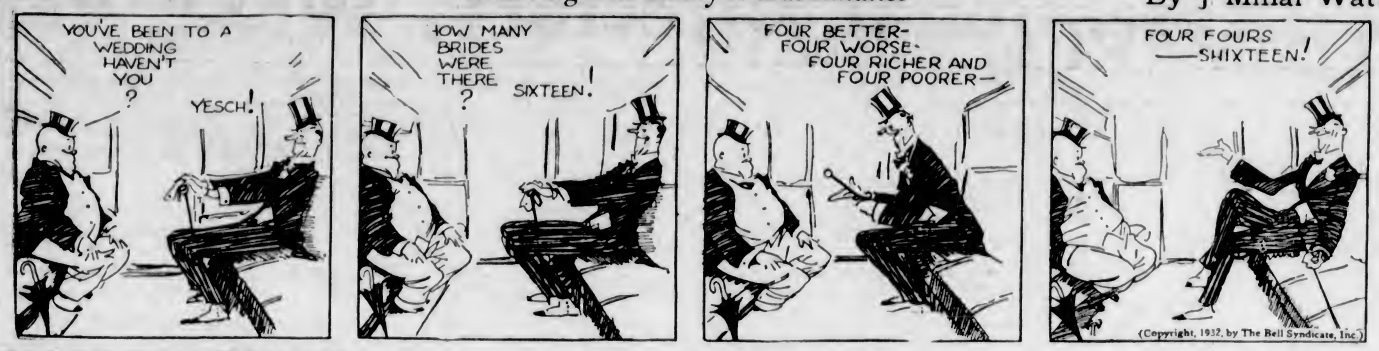


## TILLIE THE TOILER

*Another Explosion*

By Westover

## DIXIE DUGAN

*The Big Idea*

By J. P. McEvoy and J. H. Striebel

## POLLY AND HER PALS

*Catnip's Only Rival*

By Cliff Sterrett

## S'MATTER POP

*One Thing at a Time*

By C. M. Payne

TOONERVILLE FOLKS

THE FAMOUS TOONERVILLE CROSS WORD PUZZLE. 27

JUNIOR LEAGUE BASEBALL By GUY AS WILLIAMS

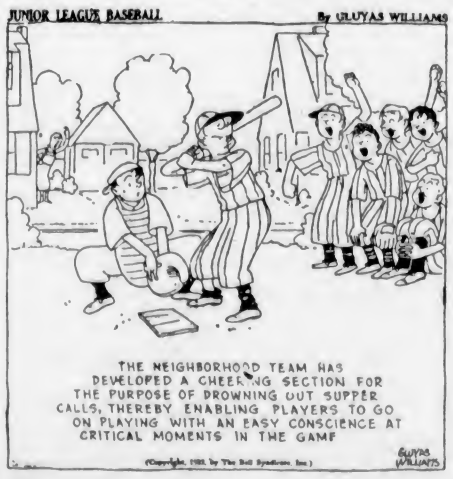


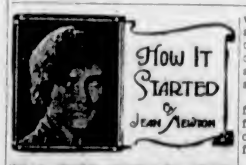


### THAT WORD "CONGREGATION"

Even the most modern pastor may refer to his congregation as his "flock" without the slightest fear of affectation. For strangely to those who learn it for the first time, the words have the same meaning. And any congregation of people outside of church, though they may have congregated to view a horse race or a prize fight are strictly speaking also a "flock!"

"Congregation" is directly derived from the Latin "congregare," which from the root "grex," meaning flock or herd, signifies to collect into a flock!

Hence the order not to "congregate" on a certain corner in terms of its origin is really an order not to be collected into a flock!

---

Crop yields in Uruguay this season are higher than a year ago.

## HAMBONE'S MEDITATIONS

By J. P. Alley

### AUTO ACCIDENT TOLL HIGH

FORT WAYNE, Ind. (UP).—Nearly half the men and women in the United States who die within one year of buying life insurance policies meet their deaths in auto accidents, it was revealed in a survey completed by Dr. W. E. Thornton, medical director of the Lincoln National Life Insurance Company.

---

Visitor: "Is this village lighted by electricity?"

Villager: "Only when there's a thunderstorm."

## KRAZY KAT

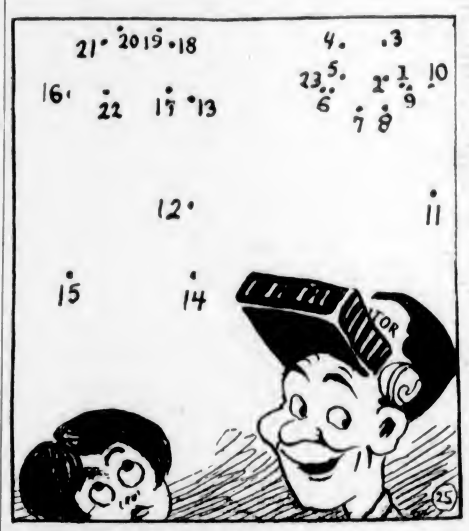


THE DOT CARTOONIST, BY GEORGE BELL

"Why don't you get some ambition and strive for something higher?" "This job just suits me. There ain't any more fun than sleeping under the . . ." (Kindly draw straight lines between the numbers.)

## FANCIFUL FABLES

Geneva Organist: "Very nice, boys. Now, let's all try singing it in the same language."—Evening Standard, London

# Business and Professional Directory, Want Ads

## The Daily Colonist

RATES FOR CLASSIFIED OR WANT ADVERTISEMENTS

One and one-half cents a word each insertion; nine cents a word a week, with a minimum of ten words; cash with order. No advertisement accepted for less than twenty-five cents.

Death and Funeral Notices, $1.50 first insertion; $1.00 for each additional insertion. Marriages, Cards of Thanks and In Memoriam Notices, $1.50 per insertion.

Birth Notices, $1.00 per insertion.

Business or Professional Cards of two lines or under, $2.50 per month. Additional space at $1.25 per line per month.

Advertisers who desire may have replies addressed to a box at The Colonist and forwarded to their private address. A charge of ten cents is made for mailing replies. In this case add three words ("Box...Colonist") to the count for the number of words.

Out-of-town readers of our advertisements ask advertisers to give address as well as phone numbers, as it is not always possible to communicate through the phone.

To insure insertion Classified Ads should reach The Colonist before 10 p.m. on the day previous to publication.

Classified Ads for The Sunday Colonist will be accepted up to 10 p.m. on Saturdays.

The Colonist will not be responsible for more than one incorrect insertion of any advertisement ordered for more than one issue.

Any claim for rebate on account of errors or omissions must be made within thirty days from the date of the same, otherwise the claim will not be allowed.

The Colonist service is available every day from 8 a.m. to 10 p.m., excepting Sunday. Just call Empire 4114.

CLASSIFICATIONS


Acreage for Rent ..... 83
Acreage for Sale ..... 82
Acreage Wanted ..... 84
Autos for Hire ..... 68
Automobiles ..... 65
Births ..... 1
Bicycles and Motorcycles ..... 40K
Boats and Launches ..... 70
Building Material ..... 40A
Business Directory ..... 71
Business Opportunities ..... 69
Cards of Thanks ..... 4
Church Notices ..... 5
Clothing, Furs, Shoes, Etc. ..... 40B
Coming Events ..... 10
Dancing ..... 25
Deaths ..... 2
Dressmaking ..... 28
Educational ..... 23
Farms for Rent ..... 86
Farms for Sale ..... 85
Farms Wanted ..... 87
Flats and Apartments to Rent ..... 52
Flats and Apartments Wanted ..... 54
For Sale—Miscellaneous ..... 40
Furniture ..... 40D
Fuel ..... 40C
Funeral Directors ..... 6
Furnished Houses for Rent ..... 65A
Furnished Rooms for Rent ..... 49A
Furnished Rooms Wanted ..... 50A
Hairdressers and Beauty Specialists ..... 21A
Halls to Rent ..... 26
Hotels ..... 42
Housekeeping Rooms to Rent ..... 51
Housekeeping Rooms Wanted ..... 52
Houses for Sale ..... 79
In Memoriam ..... 3
Lodges and Societies ..... 33
Lost and Found ..... 29
Machinery ..... 64
Market Specials ..... 30
Marriages ..... 1
Maternity and Convalescent Homes ..... 62
Miscellaneous ..... 37
Money to Loan ..... 31
Monumental Works ..... 8
Music ..... 24
Musical Instruments ..... 40E
Nursery Stock, Plants, Etc. ..... 40H
Personal ..... 21
Professional Directory ..... 72
Property for Sale ..... 80
Property Wanted ..... 81
Poultry and Livestock ..... 40F
Radio ..... 40P
Room and Board ..... 47
Room and Board Wanted ..... 48
Situations Wanted—Female ..... 18
Situations Wanted—Male ..... 17
Stoves, Ranges, Furnaces ..... 40L
Summer Resorts ..... 61
Teachers Wanted ..... 15
Timber ..... 30
To Exchange—Real Estate ..... 76
To Rent—Miscellaneous ..... 56
Unfurnished Houses to Rent ..... 55B
Unfurnished Rooms Wanted ..... 50B
Wanted—Female Help ..... 14
Wanted—Male Help ..... 13
Wanted—Miscellaneous ..... 41
Wanted to Borrow ..... 32
Wanted to Rent—Houses, Furnished ..... 57A
Wanted to Rent—Houses, Unfurnished ..... 57B
Wanted to Rent—Miscellaneous ..... 39
Will Trade ..... 22


### 1 BIRTHS

BALCOM—At the Royal Jubilee Hospital, on May 26, to Mr. and Mrs. A. S. Balcom (formerly Babs Bray), 1905 Fernwood Road, a daughter.

### 2 DEATHS

RUTLAND—On May 24, at the Jubilee Hospital, Lucy Maudelena Rutland, aged seventy-five years, a native of England and a resident of Victoria for many years, widow of the late Henry Rutland, who predeceased her in 1922.
The remains are resting at the Thomson & Petterly Funeral Home, from where the funeral will take place on Saturday afternoon, May 28, at 2:30. Interment will be made in the family plot in Ross Bay Cemetery.

GALT—At the Jubilee Hospital, on May 25, suddenly, in his seventy-first year, after a short illness, William Galt, late of 2068 Chaucer Street, Oak Bay. He was a member of Victoria-Columbia Lodge, No. 1, A.F. & A.M., and it is under their auspices that the funeral service will be conducted.
The cortege will leave Hayward's B.C. Funeral Chapel at 2:15 on Saturday, May 28, proceeding to St. Mary's Church, Oak Bay, where the Rev. Canon Nunns will conduct the service at 2:30. Interment will be made at Royal Oak Burial Park.

BIRCH—On May 25, at the Royal Jubilee Hospital, there passed away Thomas Birch, aged sixty-eight years; born in Bransley, Yorkshire, England, and a resident of this city for the past eight years; late residence, 1283 Centre Road. He is survived by his widow, since his illness residing with her daughter, Mrs. G. Cornese, of 1031 Johnson Street; one son, Mr. Charles Edward Birch, of Edmonton; three daughters, Mrs. Thomas Kirkpatrick, of Alberta; Mrs. G. Cornese, Victoria, and Mrs. W. Seger, of Detroit, Michigan; also ten grandchildren. The late Mr. Birch was a member of the Pro Patria Branch, Canadian Legion, and was a veteran of the Great War.
The remains are at the Sands Mortuary Company and the funeral will take place on Friday, leaving the chapel at 1:45 o'clock, and at 2 o'clock services will be conducted in St. Barnabas' Church by Rev. N. E. Smith, and interment will be made in the Royal Oak Burial Park.

### 4 CARD OF THANKS

Mrs. Doren and family, of Sooke, B.C., also Mrs. A. Peatt and Mr. William Veitch, desire to extend their heartfelt thanks to their many friends for the comforting words of sympathy in their recent bereavement of a loving father and brother; also to those who so kindly sent floral tributes of respect. All is gratefully appreciated.

### 6 FUNERAL DIRECTORS

McCALL BROTHERS
"The Floral Funeral Home"
Johnson and Vancouver Streets
Phone G arden 3013

HAYWARD'S B.C. FUNERAL CO., LTD.
Established 1867
734 Broughton Street, Victoria, B.C.
Phones: Empire 3614, G arden 7679, G arden 7683, Empire 4068

Phone G 5512 — Day or Night
An Establishment Founded on Service; Growing by Reputation
Every Modern Facility — New Motor Equipment
S. J. CURRY & SON
Funeral Directors

THOMSON & FETTERLY'S FUNERAL HOME
1625 Quadra Street
Phone G arden 2812, Night and Day

SANDS MORTUARY
DISTINCTIVE FUNERAL SERVICE
Office and Chapel, 1612 Quadra Street
Phones: E 7611, G 3530

### 8 MONUMENTAL WORKS

STEWART MONUMENTAL WORKS, LTD.
Take No. 6 or 7 street car to works
1401 May Street. Phone G arden 2452.

### 7 FLOWERS

BALLANTYNE BROS. LIMITED
645 Fort Street — Phone G 2421
CUT FLOWERS AND DESIGNS
We Telegraph Flowers

BROWN'S VICTORIA NURSERIES, 818 View. Design work executed lowest prices. We grow our flowers. G 6612, G 3521; night, G 3521.

SAVORY'S—WEDDING BOUQUETS, DESIGNS, etc. Phone Empire 1127. 1421 Douglas.

WOOD'S FLOWER SHOP, 1605 DOUGLAS—Cut flowers and designs. Phone G arden 4014.

### 10 COMING EVENTS

BENEFIT DANCE FOR UNEMPLOYED. Sports Association, Canada Hall, Tuesday, May 31. Rex Wood's Orchestra, 8 to 1 a.m. Admission 25c.

DANCE—FOR A GOOD TIME COME TO Amphion Hall, Saturday night, Evelyn Holt's five-piece orchestra. Admission 25c.

DON'T FORGET THE SAANICH Pioneers' reunion and banquet, followed by an old-time dance, in Agricultural Hall, Saanichton, on Friday night, May 27, at 7 p.m. Tickets $1.00.

ESQUIMALT SOCIAL CLUB WHIST drive and social, Monday at 8 p.m. Good prizes; refreshments. 525 Nelson St. Admission 25c. George J. Cook, Secretary.

HAMSTERLEY — DANCE EVERY SATurday. Zola's Orchestra, 9-15 to 12-15. Phone for reservations, Coliquitz 1RO.

PARTNER WHIST AND DANCE, EAGLES' Hall, 1319 Government, Saturday, 8:45 p.m. Prizes: Two $2, two $4, two $1.50; two specials. Admission 25c. Everyone welcome.

THE PIED PIPERS' FAREWELL DANCE! Saturday, May 28. The first hundred girls to reach the Foresters' Hall will receive a souvenir photo of the band—Free! Admission 35c.

W.B.A. QU-ALEX CLUB. BRIDGE, whist and dance, New Thought Hall, Friday, May 27. Cards commence 8 o'clock, dancing 8 to 12. Prizes for novelty dances. Refreshments. Tickets 35c at Royal Dairy.

WHIST DRIVE, W.A. TO CANADIAN Legion, Pro Patria Branch, Friday, 8:30 p.m., 625 Courtney. Two $5.00, two $2.50, two $1.00; specials. Admission 25c.

### 13 WANTED—MALE HELP

JOHN WOOD — VOCATIONAL ADVISER International Correspondence Schools. Canadian, Ltd. Phone E 7011 — 709 Yates St.

ESTIMATES FOR STUCCOING FOUR-roomed house. Phone E 2606, George Cook, 525 Nelson Street.

FIRST-CLASS BUILDING CARPENTER, no other need apply; state wages. Box 5570, Colonist.

WANTED—STRONG LAD FOR FARM, thoroughly experienced. Good home and wages. Box 5803, Colonist.

WANTED—MAN WITH DRAGSAW, AT once. Phone E 3585.

WANTED—GOOD TENOR SAXOPHONE player, preferably one that doubles. Box 5601, Colonist.

WANTED — GOOD HANDYMAN FOR dairy farm. Lambert, Deep Cove, Sidney.

WANTED — STUDENTS OF TELEGRAphy, expert operator will teach either code at private house. Box 5590, Colonist.

WANTED — HANDYMAN AROUND THE farm, experienced teamster, able milk; married man preferred. Steady work. References required. Apply Box 5539, Colonist.

### 14 WANTED—FEMALE HELP

LADIES, COME TRY OUR $2.75 PERmanents. Finger wave, 35c; marcel, 35c; shampoo, 25c. Cut-Rate Hairdressing, 114 Woolworth Building.

WAITRESS, WITH FOUNTAIN EXPERIence; state age; references. Also young lady dealing in leaf same. Box 5564, Colonist.

$50 — COMPLETE HAIRDRESSING course; terms. Victoria Hairdressing College, Woolworth Building.

### 16 AGENTS WANTED

FULL AND SPARE TIME AGENTS. Good commissions. Men and ladies. Free training beginners. 706 Kinas Road.

WE ARE OPEN TO APPOINT SOLE distributor in this territory for sale of "EASI-GLOSS," the wonderful new floor wax. Comes up to a beautiful luster as applied, no subsequent polishing. Canada Wax Company, 95 King St. East, Toronto, Ontario.

### 17 SITUATIONS WANTED—MALE

A. J. GREGO — HOUSE WINDOWS cleaned, outside, 60 each. G 5023.

EXPERIENCED FARMHAND WANTS work; good milker and teamster; Alberta and British Columbia experience; good references. Box 5574, Colonist.

HANDYMAN WANTS WORK, DIGGING gardens or doing anything; 25c per hour. E 2996.

HOWSON, EXPERT CHESTERFIELD and carpet cleaner, in your home. E 9531.

JAPANESE BOY WANTS HOUSEWORK, experienced (Mission). G 3536.

WANTED—WORK CULTIVATING, CONtract or day. Phone Albion 34W.

YOUNG DANE WANTS ANY KIND OF work. Box 5532, Colonist.

YOUNG MAN NEEDS WORK, GARDENing, painting; will do anything. E 5186.

### 17A PAINTERS AND DECORATORS

A SPECIALTY—HOUSE PAINTING AND paperhanging, kalsomining work wanted. G 6627.

EXPERIENCED PAINTER, PAPERhanger. Free estimates. Cash or terms. Phone G 0152.

KALSOMINING, PAINTING, PRICES the lowest in town. Phone G 6369.

PAINTING AND PAPERHANGING LOW prices. Work guaranteed. E 4212.

### 17C CARPENTERS AND CONTRACTORS

ALTERATIONS, HOUSE, RAISING foundations, roofs repaired. Estimates given. G 7662, G 2356, O'Regan.

ARE YOU INTENDING TO BUILD, REmodel, repair? Costs are lower than ever. Phone for estimate on anything in building trade, painting or decorating. C. E. Ball & Co. E 4511.

ATTRACTIVE HOMES BUILT — EASY terms. Alterations. K. P. Irvine. E 8417.

ALTERATIONS, REPAIRS, PAINTING. Satisfaction guaranteed. Phone G 3438.

CEMENT WALLS, FLOORS, SEWERS, hauling. Briar & Fryer. E 4635, E 9239.

### BUILDERS AND CONTRACTORS

TO ARCHITECTS AND BUILDERS, NEW design glazed bricks, many colors, for fireplaces, etc.
ART STONE WORKS, 2641 Rock Bay Ave.

### 17E GARDENERS

EXCLUSIVE DESIGNS, LANDSCAPE, rock, water gardens. Coliquitz 21R.

GARDENS ATTENDED TO THOROUGHly; charges reasonable. E 6635.

### PLUMBING

NOXGORD, THE PLUMBER, IS NOW located at 1809 Gladstone. Phone.

### 18 SITUATIONS WANTED—FEMALE

COOK, HOUSEKEEPER; ENGLISH; IN city. Box 5547, Colonist.

EXPERIENCED PARLORMAID DESIRES position. Box 5563, Colonist.

HOUSEKEEPER OR COOK-GENERAL, fully experienced, wants position. Phone E 8590.

HOUSEWORK, DAY OR HOUR. EXperienced. 25c. E 2814, Room 12.

HOUSEKEEPER WANTS POSITION IN widowers' home. Good plain cook. Box 5561, Colonist.

PRACTICAL NURSE, MIDDLE-AGED, open for engagement. Phone E 0832.

SCOTCH GIRL WOULD LIKE SITUAtion as daily help. Last place five years. Apply Box 5502, Colonist.

### 28 DRESSMAKING

EXPERIENCED DRESSMAKER, 1131 Leonard. Costs, suits, alterations. B 9558.

SEWING OF ANY DESCRIPTION dressmaking. Phone G 3158.

### 21 PERSONAL

ADVICE AND COUNSEL TO ALL classes on every problem. Public mind-speakers and teachers helped. Dr. Clem Davies. E 8712. No charge.

ALL ABOUT YOURSELF, YOUR PROBlems solved. Mme. Mobius, internationally famous reader. Accurate, scientific and reliable analysis, counsel and advice on business, vocation, travels, marriage, health and all affairs of life. Special reading today, 25c. Satisfaction guaranteed. Office, Belmoral Hotel, Suite 18.

A TURKISH BATH BENEFITS MANY forms of rheumatism. Miss Van Becker, Metropolitan Building, opposite Postoffice. E 7835.

ADVICE AND COUNSEL, CHARACTER analyst. Special readings today, 50c. Mme. Olivia, 407 Ritz Hotel, Port. E 9715.

ADVICE DAILY. PUBLIC PSYCHIC A. message meeting Tuesday and Thursday, 910 Cook.

ANOTHER WAY TO SAVE MONEY—full course dinners and hot suppers at Stevenson's reduced prices. Brazil opera roll, regular $1 per pound, this week only 15c quarter pound. 1119 Douglas and 725 Yates.

ARE YOU LOOKING FOR TROUBLE? Many find it in their stomach. Try breakfasting exclusively on our coarse whole wheat bread (free from molasses, sugar or white flour), it greatly assists in removing the unnatural sour acid condition, the parent of many ills in life. Our fresh English tea cakes, muffins and crumpets cheer. Many do, and so will you. find profitable buying at our store, Golden Loaf Bakery, 711 Fort Street.

BALLROOM DANCING — MISS WHITE is prepared to teach the latest American steps at greatly reduced prices for Summer courses. Apply now, phone E 6313.

CHOKING, FURS, REMODELED, MODerate charges. Phone G arden 2682.

ECZEMA, ITCH, PIMPLES, PSORIASIS, ulcerated legs, catarrh, asthma. Try Georgia Y Lee's Ancient Chinese Remedy. 1501 Government Street.

EAT YOUR WAY TO HAPPINESS. OUR coarse whole wheat bread is health plus palatable satisfaction. Golden Loaf Bakery, 711 Fort Street.

FREE TEACUP READING BY MADAME Ursula every afternoon with afternoon teas in the Green Mill Grillroom, 645 Yates Street.

IF YOUR WATCH DOES NOT GIVE SATisfaction, bring it to the "Watch Bench." Mainspring $1; cleaning, $1. 1114 Broad St.

NO MEDICINE CAN CURE A HEADache, but something you wish to forget is caused by eyestrain. See Joseph Rose, Opt. D., Optometrist, 1013 Government St.

PROFESSIONAL WOMAN, MOTORING Winnipeg, June 20, wishes two others to share driving and expenses. References essential. Box 5531, Colonist.

SHOE REPAIRS WHILE YOU WAIT—Bob Hawkes, "The Home of Fine Shoe Repairs," 616 Trounce Alley.

TURKISH BATHS
Swedish Masseuse
MASSEUR HARRY LOWENBORG
Bank of Toronto Building, Suite 403-404
Formerly of Harrison Hot Springs and the Crystal Garden
Phone G 1744 for Appointment

YOUR WEDDING INVITATIONS OR announcements must be correctly printed. We have had long experience and know how.
THE COLONIST (Printing Dept.) 1211 Broad Street

### 21A HAIRDRESSERS AND BEAUTY SPECIALISTS

A PERMANENT WAVE OF DISTINCtion, complete, $5; no extra charges, and the ends are curly. Bert Waude, Hairdressing, 740 Fort Street. E 4022.

A HARPER METHOD GRADUATE — A Scientific scalp treatment, 50c; marcel, finger wave, 50c; with shampoo, 75c; steam oil or facial, $1.00. Haircraft, E 6652, 304 Pemberton Building.

HAIRDRESSING IN YOUR HOME: EXperienced operator. Empire 7802.

HARPER METHOD SHOP, 313 SAYWARD Bldg. E 6326. Specialists in scalp treatment, rejuvenating facials, fine manicuring.

IF YOUR HAIR DOESN'T SUIT YOUR Spring hat, try our $3 personality permanents. Mandarin, G 4734.

IT'S THE LATEST: THE LOVELY SOFT permanent wave steams. Beauty Shoppe gives for $5 Curly ends 1006 Broad. E 4432.

$10 PERMANENT WAVE FOR $3 Licensed operators. La France Hairdressers, G 7443.

### 23 EDUCATIONAL

NEW ERA BUSINESS SCHOOL, 620 View. Day, evening classes. G 5025.

ROYAL BUSINESS COLLEGE, 1006 GOVernment. G 6010. Miss Sayer, Prin.

SHORTHAND SCHOOL, 1011 GOVERNment Street. Business subjects, thorough tuition. E. A. MacMillen, principal. Phone G arden 4141.

TUTORING IN HIGH SCHOOL AND college subjects. R. Moore, B.A., and May Moore, phone O 5666.

VICTORIA SCHOOL OF EXPRESSION. MRS. WILFRID ORD, F.T.C.L., M.R.S.T. 1005 Cook Street. Phone G arden 5525.

### 24 MUSIC

GUITAR, BANJO, MANDOLIN AND ALL stringed instruments taught by W. A. Flowright. 1116 Broad Street. Phone Empire 4943. Res. phone Empire 9092. Hours: 1 to 9 p.m.; Saturday, 9 to 1.

PIANO

MRS. FOX—PIANO LESSONS, THOROUGH, in pupils' homes. 1140 Burdett.

### 25 DANCING

BALLET, ACROBATIC AND TAP, AT Violet Powkes Studio. 1112 Government.

### 29 LOST AND FOUND

GOLF CLUBS, LEFT BY MISTAKE AT Taylor's Beach, Sunday last. Phone morning E 2227. Reward.

LOST — FRIDAY EVENING, SMALL bunch of six keys, one half round. Finder please phone G 3264.

LOST — LADY'S PLATINUM WRIST watch, on Foul Bay Road or Berkley Street. Reward. Phone G 3171.

LOST—GOLD BROOCH, FLOWER DEsign. Reward. Tel. E 2776.

LOST — THURSDAY, MAY 19, ABOUT 1:30 p.m., between Empress Hotel and dock, two-piece brown tone sable, ermine lined fur neckpiece. Finder write 1703 Bekins Bldg., Vancouver. Liberal reward.

LOST—GENTLEMAN'S WRIST WATCH, May 24, on Princess Louise. Finder phone G 4419. Reward.

LOST — LADIES' BLACK PURSE, NEAR Jordan River, May 24. Finder please write Box 5589, Colonist. Reward.

LOST—WHITE GOLD WRIST WATCH, between Manchester Road and Douglas Street, on Gorge Road. G 3375. Reward.

LOST — SPARE TIRE COVER FOR Packard, on Island Highway. Phone E 3232. Reward.

LOST—CORNER MONTEREY AND OAK Bay Avenue, on May 24, about 11 a.m., lady's gold wrist watch. Phone E 1238. Reward.

LOST—RACE PASS, KEEPSAKES AND small change, in front of Poodle Dog, on Yates. Finder please phone E 7676 or E 2412. Reward.

LOST — CROWN-SHAPED PEARL brooch, Thursday, in downtown district, valued as keepsake. Please phone G 3037.

### 32 WANTED TO BORROW

$2400 REQUIRED IMMEDIATELY ON security, livestock, furniture and farming machinery; 8 per cent interest and bonus. Box 5350, Sound Investment.

### 37 MISCELLANEOUS

ALL YOUR TRASH WILL BRING YOU cash, such as rags, bottles, also tools, stoves, furniture or anything else. We call anywhere and pay best prices. Phone G arden 4752.

SAWS, ALL KINDS, FILED, SET, summed, etc. Phone W. Emery, 1507 Gladstone Avenue.

## Double Service in Want Ads

You can telephone your answers as well as your classified advertisements to The Colonist. Readers are often interested in Want Advertisements that do not carry the names or addresses of advertisers, but a Colonist box number. For the accommodation of those readers who find it inconvenient to write an answer, and to serve the advertiser better, we will take replies to Box Numbers over the telephone.

The Colonist service is available from 8 a.m. to 10 p.m., excepting Sundays. Phone Empire 4114.

### 40 FOR SALE—MISCELLANEOUS

### 40A BUILDING MATERIALS

LUMBER FOR EVERY PURPOSE—LARGE stocks, lowest prices. Mill and factory operated by experienced men. The Moore-Whittington Lumber Co., G 3211, E 3911.

THERE IS NO TIME LIKE THE PRESENT to
Build a new fence, repair the old one, build a garage, reshingle your house,
OR BUILD A HOME.
You Will Find Our Prices Right on All Building Material
See Sidney Specials
SIDNEY LUMBER CO. LTD.
G 2515 — 2118 Gov't Street

WE ARE MAKING SURPRISING REDUCTIONS TO CLEAR A QUANTITY OF MOULDINGS AND CASINGS SLIGHTLY DISCOLORED
CAMERON LUMBER CO., LTD.
Garbally Road — Phone G 1136

### 40D FURNITURE

CHANGES ARE LIGHTSOME PORCELAIN COUCH AND PAD, $6.50; Single, complete, $6.50; four Folding Camp Cots (GOOD), Spring Cots with new mattresses, $5.50; new Bed, complete, $14.50; Dining Suite, $29; Walnut Bed Suite with new Springfilled Nachman Mattress, $75; Odd Buffets, $9.50, $14, $16, $22, $24; English Upholstered Chair, $22; English Chesterfield, with loose cover, $49; Kitchener Stove, with mantlets, $37.50; full Suite, $65; Zeiss Fieldglasses, $15 and $16.50. Wardrobe Trunk, $15; Electric Sweeper, all in two Baby Buggies, $7, $25. WILLOWS, PLOWMAN "BETTER CLASS" Used Furniture 705-709 Johnson Street. Phone G 4424.

MATTRESS CLEARANCE SALE — Prices less than wholesale, all sizes. Factory, 828 Fisgard St. Phone E 9388.

### 40E MUSICAL INSTRUMENTS

BEAUTIFULLY-FINISHED PIANO AT $77.50. Terms. Box 4954, Colonist.

MENDELSSOHN PIANO, IN EXCELLENT condition, fully guaranteed, $125. Terms: $10 cash, $4.50 monthly. Hudson's Bay Company.

### 40P RADIO

GUARANTEED USED OR NEW ELECtric radio on terms, or hire by the week or month. New 1932 electric radios, $69.75, $89.50, $109.50, $119.00. We allow you on your old battery set or gramophone. Rentals installed, $3.75. Jacob Aaronson, 561 Johnson St. G 4722.

ELECTRIC RADIOS FOR HIRE BY THE week or month. 561 Johnson St. G 4722.

FREE RADIO SERVICE! WE WILL call and test your set and tubes free. You pay the cost of merchandise only. Colpman Radio Service, 1114 Broad Street.

$35 FOR PHILCO, ROGERS, ATwater Kent, Philharmonic radios, on terms. One only, Westinghouse console radio, $59.75. Portable electric radios, $41.50. These are all up-to-date electric radios. Jacob Aaronson, 561 Johnson St. G 4722.

7-TUBE GENERAL ELECTRIC LOWBOY, $69.50; Atwater Kent "55" table model, $60; Cinderella washing machine, $25; 45-volt "B" batteries, $2.50; aerial kits, $1.50; electric vibrator, $15. H. D. McClery Mainwaring & Co., 615 Fort St., phone G 7621.

$35.00 ALLOWED ON YOUR OLD radio on 1932 7-tube Philco radios. Eric Young, 1239 Broad. E 6441.

### 40G OFFICE AND STORE EQUIPMENT

CASH REGISTERS
LARGE STOCK OF RESULT AND SECOND-HAND. EVERY MACHINE CARRIES FACTORY GUARANTEE. SOLD ON VERY EASY TERMS. NATIONAL CASH REGISTER CO., 1421 GOV'T. E 6521.

### 40K BICYCLES AND MOTORCYCLES

BICYCLES FROM $12.50 TO $22.50. NEW B.C.M. and English, $35. Expert bicycle repairing, work guaranteed. Victory Cycle Works, 581 Johnson St. G 4722.

BICYCLE REPAIRING BY AN EXPERT. FREDEN BROS. 1410 and 1412 Douglas St. Phone G 5911.

LADY'S C.C.M. RAMBLER, LITTLE used, several others. B. J. Smith, opposite Hudson's Bay.

### 40L STOVES AND RANGES

ALL PORCELAIN GAS RANGE FOR sale, splendid condition, rustless oven, cost $125, sell $40. 157 Robertson Street.

A GAS STOVE, FIVE BURNERS AND oven; end stove in splendid condition. Snap for cash. Phone G 5625.

RANGES — $2 PER WEEK. PHONE Empire 6423. 744 Fort. Sole agents for Findlay ranges. McClary repairs.

RANGE AND FURNACE REPAIRS. MOST makes. B.C. Hardware, 718 Fort St.

SMALL SIX-HOLE RANGE, WHITE enamel back and oven door, waterfront, $40. Carter's Stove Store, 622 Fort Street. E 2511.

TEN TRADE-IN RANGES. REBUILT Bargains. B.C. Hardware, 716 Fort St.

WILL DISCONNECT, MOVE AND CONnect stove, $5 cash. Phone E 6562.

### 40X MISCELLANEOUS

AWNINGS—LET US GIVE YOU AN estimate and show you samples. F. Jeune & Bro., Ltd., 570 Johnson Street. G 4632.

ALL LOCAL CAUGHT FISH AT LOWEST prices. We deliver. Phone E 8041. Bourke's Fish Market, 632 Yates.

Estd. 1908 — Oldest Adv. Agency in B.C.
"Advertising is to business as steam is to machinery"
IN ADDITION TO MAIL AND NEWSPAPER ADVERTISING
We can execute quickly:
1. Mimeographed pamphlets and booklets (plain or illustrated).
2. Circular price lists for stores and others.
3. Addressing and mailing.
4. Financial statements.
5. Circular postcards.
6. Mimeographing and multigraphing.
7. Notices of meetings.
8. Programmes (plain or fancy).
9. Ruled forms for office and factory use.
10. Lodge, Club and Society circulars.
11. Personal letters in quantities (each letter with name on top and signed).
12. Mailing lists (local or out of town).
It will pay you to get our prices. Stationery and printing supplied if desired.
NEWTON ADVERTISING AGENCY
Mail and Newspaper Advertising
Multigraph and Mimeograph Circular Letters and Postcards. Addressing, Mailing
Mail Advertising Planned, Printed and Mailed
Suite 1, 604 Fort St. Phone Empire 2713

### 40 FOR SALE—MISCELLANEOUS (Continued)

ASKEY'S FISH MARKET, 834 YATES Street. We have local boats arriving daily. Let your eye be your judge. Delivery. Phone G 7101.

BLACK SOIL, ROCK, GRAVEL, CINders for sale, delivered. E 8481.

BUDWEISER BREW, COMPLETE, $1.10; Scotch Brew, complete, 85c; Ginger Beer Brew, complete, 75c. Hill's Corner. Phone G 8101-8102, delivered.

BROWN EGGS, GUARANTEED UNFERtile, 18c, 16c and 15c dozen, delivered. Hanneuse, phone at noon, 39X Keating.

CALL OR TELEPHONE WRIGLEY worth for strictly fresh fish. Corner Broad and Johnson. Phone G 2031.

HOOVER ELECTRIC VACUUM CLEANER for sale, very little used and in almost new condition; full line of attachments. Price 135. May be seen at Willows. Plowman Co., 705-9 Johnson Street.

EASY WASHER, COPPER TUB, VACUUM cup, in good condition, $49.50. Other washers from $35 up; 15 places one in your home. Kent's, 641 Yates Street.

ELECTRIC WASHER, IN PRIVATE home. E 5186.

FRESH JAMAICA COFFEE, 23C LB.; India tea, 24c lb. Cairo Coffee Shop, Douglas, opposite Hudson's Bay Company.

FINEST BLACK SOIL, ROCK FOR rock gardens and terraces. Cow and horse manure. E 2977.

GET MY PRICE ON SCREEN DOORS and windows, glass porches; garage, $49.50. Building repairs. Estimates. E 9538.

JERSEY MILK, WHIPPING CREAM, DElivered fresh daily; lowest prices. G 5584.

LIME FOR CHICKEN HOUSES, $1 BAG. V.I. Lime Co., Parsons Bridge. E 6441.

SELL OR EXCHANGE FOR CABIN trunk or gent's leather grip, dog kennel, canary, mattress, gas plate, sink, other articles. E 5970.

TO CLEAR, SELLING LESS THAN COST, job lot garden vases in many designs and colors, glazed.
ART STONE WORKS, 2641 Rock Bay Ave.

$1 DOWN, BALANCE 75C PER WEEK—Sewing machines. A. E. Taylor & Co., 726½ Fort.

### 41 WANTED—MISCELLANEOUS

A REPUTATION FOR PAYING HIGHest prices for rags, bottles, tools, stoves, furniture, or anything you wish to dispose of. We call anywhere, any time.

ABSOLUTELY HIGHEST PRICES PAID for bottles, furniture, tools, stoves, or anything you have. We call town or country, any time. Phone G 6624; night E 0250.

ABOUT YOUR JUNK, METAL, BOTtles, furniture, etc. Phone G 6721.

ALL HIGH-CLASS CLOTHING BOUGHT and sold. Mrs. Jowitt, 621 Fort. E 3443.

GOLD AND SILVER BOUGHT FOR CASH. Watches, clocks and jewelry repaired. Stoddart's, 1112 Douglas, opposite Spencer's.

HIGHEST CASH PRICES PAID FOR diamonds, old gold and silver at Aaronson's, 561 Johnson St. G 4722.

ODDY'S, 1600 DOUGLAS STREET—We want good classic furniture, china, silver, old jewelry and brassware. Good prices paid. Phone Empire 2612.

PHONE GARDEN 4752—WE PAY BEST prices for bottles, rags, rags, tools, stoves, furniture or anything else you wish to dispose of. We call anywhere, any time. Try us.

SECOND-HAND FOX WIRE. BOX 5562, Colonist.

WASTE PAPER, RAGS, BOTTLES, tools, etc. Phone G 5662.

WISH TO GET IN TOUCH WITH builder, willing to take property as part payment of building contract. Box 5281, Colonist.

### 47 ROOM AND BOARD

A COMFORTABLE ROOM, WITH board; close to park and golf links; good locality; garage. E 3289.

A COMFORTABLE ROOM; HOME COOKing and comforts. 653 Burdett Ave.

AT 710 LINDEN, NEAR ROCKLAND—Most comfortable home, good tables and cooking; highly recommended. E 4027.

A BERDEEN HOTEL, 941 McCLURE—$40 and $45 monthly, full board. G 0111.

COMFORTABLE FRONT BEDROOM; also single room; close in. 428 Vancouver Street. Phone G 7366.

PAYING GUESTS, MARRIED COUPLE or permanent gentleman; large and comfortable home, five minutes from town; transients or permanent. 929 Fairfield Road. E 8261.

PAYING GUESTS. 2 FRIENDS SHARING large room, separate beds; exclusive home; moderate terms; garage. E 0298.

SMALL, CHARMING HOTEL, OSBORNE Court, 817 McClure St. Miss Ewing. Tel. Garden 5144.

THE GROVE, 986 BANK ST., E 5653—Reasonable rates; 10 minutes on Oak Bay car.

THE MAPLES, 1306 YATES STREET—Select room and board; garage. G arden 7745.

### 48 ROOM AND BOARD WANTED

LADY AND BOY, NINE YEARS, WISH accommodation as paying guests in quiet, refined home for three weeks or month, in July or August. Must be country and reasonably close sea. Cowichan or Saanich district preferred. Write full particulars as to rates, etc., to Yellowlees, 416 Seymour Street, Vancouver, B.C.

### 49 ROOMS TO RENT

### 49A FURNISHED

BROADWAY ROOMS, CENTRAL, AT Broad and Johnson: sleeping or light housekeeping, single or en suite. Hardtime rates.

DEVONSHIRE HOUSE, 732 FORT ST. Newly furnished and renovated rooms; kitchenettes. Centrally located. Rates very reasonable.

HOTEL CECIL
1322 Blanshard Street. G 0117
Rooms with or without private bath. Permanent and Transient.

JAMES BAY — BEDROOM (DOUBLE), with breakfast, $12 month each. E 8570.

LARGE BEDROOM, YATES AND FERNwood; $4 week; ladies. Phone E 8757.

WELL-FURNISHED BEDROOM, CLOSE in; low rent. Particulars. E 9715.

732 KINGS ROAD—TWO OR FOUR rooms, furnished or unfurnished.

### 49B UNFURNISHED

LARGE ROOM, CLOSE IN, QUIET, ALSO furnished, community kitchen, sitting-room. E 6192.

LARGE UNFURNISHED ROOMS FOR rent. 640 Hillside. Phone G 4962.

ONE UNFURNISHED ROOM, PRIVATE house. Suit business lady. Apply 770 Kings Road.

### 50 ROOMS WANTED

### 50A FURNISHED

WANTED — OAK BAY, FURNISHED room for lady, vicinity of Beach Drive, between Oak Bay Avenue and Transit Road. Must be reasonable. Phone G 7966.

### 51 HOUSEKEEPING ROOMS TO RENT

2 AND 3-ROOM SUITE, CLEAN, CHEERful, every convenience, garage, central; reasonable. 1109 Princess Ave. E 2153.

### 51A FURNISHED

AT 1222 YATES—BRIGHT, CLEAN rooms, hot water, gas, light. E 5223.

AT 812 COOK—COMFORTABLE ROOMS. Gas, phone, fuel. Reduced rates.

APPLY 819 VANCOUVER STREET. Single rooms and suites, $10 up.

CLOSE JAMES BAY HOTEL—500 Toronto, well-furnished, every convenience. E 4785.

COMFORTABLE HOUSEKEEPING AND sleeping rooms; steam heat, hot and cold water. Rates: $7.50 to $8.50 week. Yale Rooms, 711 Johnson Street. Phone G arden 0028.

COMFORTABLE HOUSEKEEPING rooms, well furnished. 328 Quebec Street. Phone E 6365.

FURNISHED AND UNFURNISHED housekeeping rooms, with open fireplace and private bath. Ideal situation, block from car. Empire 8313.

HOUSEKEEPING ROOMS, SUITES, fully modern; central elevator service; comfortable modern bedrooms at reasonable weekly and monthly rates. Ritz Hotel, 710 Fort. Phone G arden 1158.

### 51 HOUSEKEEPING ROOMS TO RENT (Continued)

HOUSEKEEPING ROOMS FROM $10 and $15 up. 1145 Rockland. E 9112.

ONE ROOM, $13.50 MONTH, INCLUding gas, etc. 121 Menzies. E 3469.

VICTORIA HOUSE, 1114 ROCKLAND. Small apartment, kitchenette, hot and cold water; quiet, comfortable. G 2526.

2 FURNISHED HOUSEKEEPING ROOMS, $2.50 week. 1120 Vancouver St.

734 BURDETT AVE.—HOUSEKEEPING and furnished rooms; very central.

712 VANCOUVER ST.—NICE FRONT suite at reasonable price. G 2068.

### 53 FLATS AND APARTMENTS TO RENT

NEW AND MODERN APARTMENTS IN the following desirable buildings:
The Waldron—837 

# A Mart for Busy Readers—Property for Sale or Trade

**65 AUTOMOBILES (Continued)**

1928 WHIPPET "6" SEDAN ..... $245
1928 GRAHAM-PAIGE SEDAN ..... $450
1924 Dodge Bros. Touring ..... $150
1927 Oldsmobile Sedan ..... $350
MASTERS MOTOR CO., LTD.
909 Yates St. Phone E 3541
Next Door to Capitol Theatre

THE BEST USED CARS IN TOWN
$655—DE SOTO ROADSTER, 1930.
$550—BUICK SEDAN, 1927.
$495—BUICK 7-PASS. SEDAN, 1928.
$475—PLYMOUTH SEDAN, 1929.
$450—VELIE SEDAN, 1929.
$450—CHEVROLET COACH, 1929.
$425—PONTIAC COACH, 1928.
$400—CHEVROLET ROADSTER, 1929.
$385—FORD TUDOR, 1929.
$350—PAIGE SEDAN, 1927.
$295—WHIPPET COACH, 1929.
$275—CHEVROLET COACH, 1927.
$275—WILLYS-KNIGHT SEDAN, 1928.
$275—ESSEX SEDAN, 1927.
$275—DODGE SEDAN, 1925.
$150—FORD TUDOR, 1927.
$135—FORD TUDOR, 1926.
$65—STUDEBAKER TOURING.
$50—FORD TOURING.
$35—CHEVROLET SEDAN.
EIGHT USED TRUCKS
THE MOTOR HOUSE (VICTORIA), LTD.
Chevrolet Dealers
Phone E 1107 971 Yates Street

JAMESON MOTORS, LTD.
1930 DURANT Coupe, fully guaranteed, with one year's service, for only ..... $445
1929 ESSEX Challenger Sedan, fully guaranteed like new, with one year's service, for ..... $595
1929 ESSEX Challenger Coupe, rumble seat, guaranteed like new, for ..... $595
1927 DODGE Sedan, in real nice shape, for only ..... $345
SEE THE NEW ROCKNE
BY STUDEBAKER FROM .. $1090
Open Evenings
JAMESON MOTORS, LTD.
740 Broughton St. Phone G 1161

A. W. CARTER, LTD.
YOU, TOO, SHOULD SEE OUR GOOD BUYS
One Studebaker Light Six Coupe. Excellent condition; leather upholstery. ..... $150
One Essex Super-Six Coupe, four-wheel brakes. Forced sale priced as owner must sell. ..... $375
One Hudson Brougham, four-door, aluminum custom-built body. A snap. ..... $295
One Oldsmobile Six Coach, refinished and reconditioned. You should see it. ..... $295
Ask to See the 1931 Essex Bargains
A. W. CARTER, LTD.
Open Evenings 831 Yates St

1929 CHEVROLET LANDAU SEDAN ..... $525
1930 FORD TUDOR ..... $395
1927 STAR COACH ..... $275
Car Sales Dept.
JONES BROS.' SERVICE STATION, LTD.
Corner Yates and Quadra
Phone E 4021

THOMAS PLIMLEY, LTD.
Serving the Public for Thirty-Nine Years
TODAY'S BEST BUY
WILLYS-KNIGHT COUPE, 4-CYLINDER
Entirely reconditioned in our own repair shop . . . nearly new tires . . . Bought new by previous owner, a prominent local doctor . . . Economical operation . . . A car that originally cost over $3,000. A real bargain.
TODAY'S BEST BUY ..... $350
MANY OTHERS
"Ask Any Plimley Used Car Owner"
THOMAS PLIMLEY, LTD.
1010 Yates Street G arden 7181

BETTER THAN THE ORDINARY KIND—
H. A. DAVIE LTD. USED CARS
1930 Buick Roadster, Sport type with wire wheels, two spares in fender wells, trunk rack, etc. New car guarantee ..... $995
Essex Coach, fine condition and completely equipped. Guaranteed ..... $295
Others—Buicks, Pontiacs, Chevrolet, Ford, Studebaker, Nash, Overland, Oakland, etc.
H. A. DAVIE, LTD.
McLaughlin-Buick Motor Cars
G.M.C. Trucks
880 Yates St. 881 Johnson St.
Phone Garden 9154

**65B WANTED**

CASH FOR THIRTY USED CARS AND trucks. Victoria Auto Wreckers, 721 Cormorant. E 9444.

LATE MODEL SMALL CLOSED CARS bought for cash. Thomas Plimley, Ltd. G 7181.

USED CARS BOUGHT AND EXchanged. Masters Motor Co., Ltd.

WANTED TO BUY—A TRAILER. PHONE G 2597.

WANTED—USED CAR. UP TO $75 cash. G 7234 or E 4950.

WE HAVE MANY INQUIRIES FOR USED cars. Our stock is low. List your car with us.
DAVIS MOTOR CO.
845 Yates Street Phone E 5135

**69 BUSINESS OPPORTUNITIES**

HOUSEKEEPING ROOMS BUSINESS: ideal location; price $1,500. Box 4524, Colonist.

TWO REMARKABLE BUYS IN INCOME-yielding properties requiring cash investments respectively of $3,500 and $10,000. For further details apply Realty Exchange, 610A Fort Street.

WANTED—WORKING PARTNER, MECHANICALLY inclined, to enter new business. Salary and profits. $2,000 required. Apply Box 5544, Colonist.

WELL-KNOWN FINANCIAL FIRM REquires to get in touch with Englishman, willing invest fairly large sum in business, take charge accounting. One with insurance knowledge preferred. Will pay salary and commission. Apply Box 5585, Colonist.

**70 BOATS AND ENGINES**

BIG SNAP—BRENTWOOD CABIN launch: 22 feet, 1-cylinder, 4-cycle Doman engine, 7 h.p. Special for trolling; battery generator; 20 spoons; everything in first-class order; $800. Trial by appointment. Apply D. Gaillie, 582 Sumas Street, Victoria.

BOATS, ALL SORTS, $20 AND UP. Jones, 827 Fort St., Victoria.

BOAT LUMBER, CEDAR, SPRUCE AND oak, special prices. Spruce oars, $1.25 per pair, shaped. Daisiei, G 1422.

FOR SALE—THREE POWER CRUISERS. No. 102, 30 ft. x 9 ft., 12 h.p. Palmer, sleeps two, $800; No. 196, 28 ft. x 8 ft., 30 h.p. Buda, sleeps six, $850. No. 192, 28 ft. x 8 ft., 12 h.p. Kermath, sleeps two, $600. Phone E 5041. Blue Peter Boat Agency, 640 Fort Street.

FOR SALE—LAUNCH IN SPLENDID condition. $100.00. 15-foot boat, with outboard motor, $85.00. G 7643, or 317 Keating.

**70 BOATS AND ENGINES (Continued)**

FOR SALE—26-FT. CABIN CRUISER, "Juanita," good sea boat; Studebaker engine with reduction gear; stove, lavatory, and ready to cruise. Low price. Apply Canoe Cove Shipyards, Swartz Bay Road, Sidney. Phone 39R.

NEW ROWBOATS. CLINKER-BUILT, plenty beam; safe for outboards; 10-ft., $35; 12-ft., $45; 14-ft., $60. Write Model Boat Livery, 1019 Powell Street, Vancouver.

RODD BROS.
Gorge Boathouse (on Island Highway)
Marine Railway 85 Feet Covered Ways
Boats and Canoes for Hire
Take Gorge Bus to Boathouse, or No. 5 Street Car. Phone E 1211.

ROWBOATS FOR SALE. 8 TO 14 FEET. D. Jones, 580 Dallas Road.

16-FT. LAUNCH HULL, SUITABLE FOR inboard or outboard; new; $195. G. Newman, Saanichton.

**71 BUSINESS DIRECTORY**

BRICK AND CEMENT

CHIMNEYS, FIREPLACES (SPECIAL designs), cement sidewalks, basement floors. Horspool, 363 Davida. Garden 1943

DYEING AND CLEANING

CITY DYE WORKS — GEO. McCANN, proprietor. 844 Fort St. Phone G 1621.

DRYGOODS—WHOLESALE

WHOLESALE DRYGOODS — TURNER, Beeton & Co., Ltd., wholesale drygoods importers and manufacturers. Men's furnishings, tents "Big Horn" Brand Shirts, Overalls. Mail orders attended to.

EMBOSSED STATIONERY

PRIVATE STATIONERY EMBOSSED IN any design or color. The Colonist Commercial Printing Dept. Garden 5241

FLOOR SURFACING

OLD FLOORS RENOVATED AND FINished. Special price average $3.50 p.r room. V.I. HARDWOOD FLOOR CO., 707 Johnson Street Phone G 7214

WESTERN FLOOR SURFACING CO.
454 Gorge Road E mpire 8913
Laying, Sanding and Finishing
Old Floors a Specialty

LAWN MOWERS

A SPECIAL MACHINE FOR LAWN MOWer grinding. Waites Key Shop. E 4712.

LAWN MOWERS SHARPENED, $1. FREE delivery both ways. PEDEN BROS., 1410 and 1412 Douglas St. Phone G 5911.

LITHOGRAPHING

LITHOGRAPHING — LITHOGRAPHING, engraving and embossing. Nothing too large and nothing too small. Your stationery is your advance agent. Our work is unequaled west of Toronto. The Colonist Printing & Publishing Co., Ltd.

PUBLIC STENOGRAPHERS

ETHEL SEYMOUR, 207 CAMPBELL Building. Douglas Street. Phone Garden 2523. Authors' manuscripts law and general. Strictly confidential.

PRINTING

WHY SEND YOUR PRINTING ORDERS East, when you can get them done better, quicker and at the same price at The Colonist Printing Department?

PATENT ATTORNEYS

A. J. GRAY, REGISTERED PATENT attorney, 515 Pembroke St. G 8712.

RESHINGLING

RESHINGLING — CUT RATE. PHONE E 5012. W. A. V. Robertson & Son.

RAZOR BLADES

"WAVING THE FLAG'S FINE"—WAVing good British blades is practical. Use Myatt's.

WOOD

ABOVE THE AVERAGE — ALL FIRST growth fir cordwood, stove lengths, no knots, $6.50 per cord. G 2741.

ABSOLUTELY DRY CORDWOOD, $6.50 cord; red fir, 12-inch and 16-inch lengths. All white labor. Phone E 2329.

A SPECIAL—FIRST GROWTH CORDwood $6.00 a cord until June 2 only. Phone E 3585.

BONE-DRY BARK SLAB, $5.50 CORD; green wood, $4.75. Phone E 8323. Vickter Fuel Co.

BONE-DRY FIR WOOD, $6 CORD; blocks, $6.50; inside fir, $5.75. G 1941, E 7956.

BEST CEDAR WOOD, $2. MIXED cedar, $1.50 load. Phone E 6723.

SHAWNIGAN DOUGLAS FIR WOOD COMPANY
Agents for Shawnigan Lake Lumber Co.
$4.50 CORD. Inside blocks, $6 cord. Kindling, $6. Malahat bone-dry slab, $5.75. E 3914; night E 8842. 2200 Government Street.

COOPERAGE WOOD — BLOCKS $3.50 load; stove wood, $2.50; kindling, $2.00. G 2341.

DRYLAND FIRWOOD SPECIAL—TWO weeks, $4.50; bone dry, $5.50. G 7752.

SHAWNIGAN, MALAHAT, YOUBOU & DRYLAND WOOD CO.
Hillcrest Dryland Cordwood
$4.50 – CORD – $7.00
Bark, blocks, slabs, cordwood. 2022 Douglas Street. G 9413 day; G 3081 night. All fir wood guaranteed

DRYLAND SLABWOOD
RODGER WOOD COMPANY
Alpha Street
Phone G 2314 Night G 5092

GOOD FIRST GROWTH WOOD AND bark, cheap. White men only. E 9537.

WHY NOT BUY THE BEST? FIRST growth fir cordwood, 4 ft., $5; stove lengths, $6.50. Premier Fuel Co. G 6982, night E 2769.

**72 PROFESSIONAL DIRECTORY**

CHIROPRACTORS

J. G. CAMERON, PALMER GRADUATE. Neurocalometer. Consultation free Appointments, phone G 3344.

OSTEOPATHIC PHYSICIANS

DR. VERNON B. TAYLOR, REGISTered and licensed 406-7-8 Belmont Building. Phone Empire 7823.

**76 EXCHANGE—REAL ESTATE**

CHARLES F. EAGLES, 526 SAYWARD Block. Exchanging real estate is my specialty. First-class exclusive listings.

**78 HOUSES FOR SALE**

FOR SALE OR EXCHANGE
$500 CASH
—balance approximately $41 per month (including taxes), or $500 cash and balance for closer-in bungalow, will buy modern and attractive cream-colored stucco bungalow of six rooms, including new electric light fixtures, blinds and inlaid linoleum in bathroom, situated on Victoria Avenue (south of McNeill). Blue Line bus passes the door. Full cement basement with garage space, wash tubs, coal bin. Two bedrooms downstairs; nice room upstairs, which is plastered, has clothes cupboard and two windows which keep room cool in Summer. Hardwood floors in hall, living and dining-rooms; other floors No. 1 edge grain. Open fireplace in living-room; lovely front and rear porches; three-piece bathroom with built-in tub and shower. Dining-room has view of mountains. Wired for radio connections. Solidly-built back fence and neat-appearing fence at front. Only one window facing north. This very desirable modern home can be handled with $500 cash, balance about $41 monthly, or $500 cash and balance for closer in modern bungalow
PRICE
$4500
Reply to Suite 1, 604 Fort Street, or Postoffice Box 874, City

SELL OR RENT

A SIX-ROOMED STUCCO BUNGALOW, Oliver Street, Oak Bay. All nice rooms, two open fireplaces; furnace and garage. Price only $3,800. Terms: $700 cash, balance $30 per month, interest 5%. Failing selling, will rent for $27.50 per month
ROBERT GRUBB & CO.
312 Sayward Building, Victoria

## To Out-of-Town Subscribers

Out-of-town subscribers who wish to answer advertisements in which only the telephone number of the advertiser is given may mail their replies to The Colonist, and The Colonist will communicate such replies to the advertiser.

**78 HOUSES FOR SALE (Continued)**

BUILD NOW, STUCCO BUNGALOW, 4 rooms, bathroom, $1,200 up. Finances arranged; 20 years' experience. Ph. G 7568.

COMFORTABLE HOME, WELL SITUated. Six rooms and bathroom; garage; city water, light. Secluded and extensive grounds. Reduced to $3,150, easy terms. Phone E 5990.

BEACH DRIVE
Unobstructed View Overlooking the Sea and the Olympics
A Modern Stucco Residence and Two Lots
CONTAINING entrance hall, wide and spacious, large drawing-room with a splendid open fireplace, dining-room and well appointed kitchen, study has a fireplace; hardwood floors. Upstairs three large bedrooms with ample cupboard space and one bathroom with best of plumbing fixtures. Basement has shower bath installed, fruitroom and storeroom. Hot-water heating. Garage. This residence is in first-class condition and is offered now at less than half the price asked for when conditions were better.
A BARGAIN AT ..... $8500
KER & STEPHENSON, LTD.
Real Estate, Insurance and Financial Agents
1205 Government St. Phone G 4127

FOR SALE — COTTAGE OF FOUR rooms, three-piece bathroom, basement and gas, close in and in good condition. Empire 9113.

OWNER WANTS OFFER
FOR equity in furnished duplex bungalow home, four and five rooms, respectively. An opportunity to secure a revenue-producing home at your own price, with small cash outlay. Splendidly located, walking distance. Your offer, though small, may be accepted. Don't delay.
L. U. CONYERS & CO.
1025 Douglas Street

HERE IS A REAL SNAP—FIVE-ROOM bungalow in Oak Bay, near school and beach. Newly decorated and painted throughout; open fireplace, built-in features, glass doors between dining and living-rooms; cement basement, laundry tubs and garage. Taxes only $40. Price $2,850. Terms if desired. Immediate possession. Phone E 5654.

HOUSES BUILT ON INSTALMENT PLAN —Modern houses for sale; easy terms. D. H. Bale, contractor, Fort and Stadacona

IF YOU WANT A HOME BUILT—CALL G. PERRET. E 2902. ESTIMATES FREE. MY PRICE CAN'T BE BEAT.

SNAP FOR QUICK SALE
MODERN BUNGALOW of five rooms; two bedrooms, nice sitting-room, dining-room, kitchen and pantry. Splendid garage. This is not an old house and is well plastered throughout. Close to school and transportation. Owner leaving town immediately wishes to dispose of this nice home for $1,500 cash, or terms.
SMALL, NEW COTTAGE of two rooms, with brick chimney. Large lot, 80x160, right on Island Highway. Just four miles out. This is a valuable piece of property and may BE BOUGHT TODAY FOR $500 CASH.
PRETTY COTTAGE of four rooms, three-piece bathroom. One acre of land, overlooking Portage Inlet, three miles out. Owner will rent for $13 per month, or sell for $2,200. MAKE YOUR OWN TERMS.
INDEPENDENT INSURANCE AGENCIES, LIMITED
574 Yates Street, Victoria, B.C. G 1851

NORTH QUADRA — NEW FIVE-ROOM bungalow on good lot; low taxes; $2,750. J. N. Holland, 208 Pemberton Blk

NORTH QUADRA
NEW FIVE-ROOM BUNGALOW ON GOOD LOT. LOW TAXES. PRICE ..... $2,750.00
J. N. HOLLAND
208 Pemberton Block

OWNER MUST SELL HOME IN OAK Bay home, four rooms, fully furnished, garage, cement basement. Near beach. $1,500 cash; or will consider terms to right party. Box 5496, Colonist.

SIX-ROOM BUNGALOW, NEWLY DECOrated throughout; gardens; furnace; near beach, car, schools. $2,900. E 2453.

SPLENDID 8-ROOMED HOUSE, FULLY furnished, garage, beautiful flowers, shrubs, hedges and fruit trees. Box 5465, Colonist.

JAMES BAY
WORKINGMAN'S HOME
THIS property can be picked up very cheap and is a remarkable opportunity for a workingman. At present there are two suites, the lower being occupied by the owner and the upper rented to a tenant. In other words, one can own his home and at the same time have a tenant pay the taxes. The lot has plenty of garden space for vegetables, is close to the beach, and just comfortable walking distance to town. Hustle, MR. WORKINGMAN, and make yourself independent by purchasing this property for only ..... $900
THE ROYAL TRUST COMPANY
Exclusive Agent
E 4128 After Hours G 4018

TWO SIX-ROOM BUNGALOWS, ALways rented; with furnaces and basements. 717 and 713 Caledonia Avenue.

FIVE-ROOMED BUNGALOW, WITH TWO LOTS—GOOD CENTRAL LOCATION
PRICE $1750
THIS is a fully modern bungalow, has a nice living-room with open fireplace, beamed ceiling and built-in features; dining-room and kitchen; the kitchen has built-in cupboards and a pantry and scullery off; two very nice bedrooms; modern bath and toilet; full sized cement basement with furnace. This is a snap. At present vacant; immediate possession. Good terms.
UPLANDS LOT BARGAIN
$1300
WE have a privately owned lot in Uplands of good size, well located and with a view. This is a very special price and if you have any intention of building now or in the future, don't overlook this bargain
GILLESPIE, HART & CO.

NEW UPLANDS RESIDENCE
THE PLAN of this recently completed California stucco residence gives a most delightful impression of space, brightness and hospitality. The large and well-proportioned living-room opens into a commodious sunroom. The dining-room is a good size, the den is cosy, and the kitchen, with its tiled sink and wiring for electric range, is completely fitted for storing, serving and cleaning up. The oak floors in hall and main reception-rooms and the tile-floored washroom complete a most livable main floor.
On the second floor are three good-sized bedrooms with ample closet space, public and private tile-floored bathrooms, linen cupboard and trunkroom.
The house has tastefully chosen electric lighting fixtures, a hot-water heating system, laundry tubs, and a two-car, heated garage in the basement. The grounds of half an acre are landscaped, and the house, with its southern aspect, is framed in oak trees.
The price of this exceptionally fine property is only $4,900, and $2,000 can will handle. Come in and arrange to see this house.
THE ROYAL TRUST COMPANY
Real Estate Dept.
1202 Government Street

2136 McLAREN, OAK BAY — FIVE rooms, sunroom. Large lot. Very warm, sheltered. Adjoins bus route. $1,850. Terms, $1,200 cash. Apply Greaves, 638 Victoria Avenue.

**78 HOUSES FOR SALE (Continued)**

ESTABLISHED 1863
AGENTS FOR HUDSON'S BAY LANDS ADJOINING UPLANDS
A CHARMING HOME with view of sea and mountains. Situated on three beautiful lots, all laid out in garden and lawns. Numerous ornamental shrubs, trees and roses. House designed and supervised by well-known architect. Most substantially built. Expensive interior finish and fittings—they leave nothing to be desired. A most attractive drawing-room, corner china cupboards, French doors to nice sunroom, beside dining-room and two extra large bedrooms with tiled bathroom between; plenty of cupboard space. Upstairs, one large bedroom, finished; space for another; pipes connected for the fittings of an extra bathroom if desired. Heated by an Oil-O-Matic furnace. One of the lots could be sold off if desired. Offers will be carefully considered. Price now reduced to less than replacement cost. Asking ..... $11,000
SUITABLE FOR NURSING HOME—Just off Rockland, large semi-bungalow of ten rooms; seven rooms down, three upstairs; three bathrooms. Oak floors, hot-water heating. Well secluded on 2-5 acre of grounds. A bargain at ..... $6000
$4000 FOR a six-room stucco bungalow, low, best part of Oak Bay. A feature of this very comfortable home is its really most attractive ready-made garden; it is a profusion of flowers and ornamental shrubs, two large lawns, oak trees. At the price it is assuredly a bargain. Fittings go with it. Immediate possession as owner leaving city.
B.C. LAND & INVESTMENT AGENCY, LTD.
922 Government Street G 4118

MODERN HOME AND WATERFRONT
6-ROOM house, with city conveniences, in first-class shape, on Island Highway at Mill Bay. Fine view of Inlet and mountains. Five acres of good land, part highly cultivated, raspberries, logans, strawberries, etc., fruit trees and vegetables. Modern chicken houses for 600 birds, garage, workshop. About 150 ft. of fine bathing beach and boathouse. Reduced to $4,500.
CROSS & CO.
Belmont House Opposite P.O.

A REAL HOME
at a
REAL BARGAIN
Situated Near Jubilee Hospital, Within Stone's Throw From Car Line
IMPOSING SIX-ROOM HOUSE
3 BEDROOMS (ONE WITH WASH HANDbasin and open fireplace); living-room with fireplace; very large dining-room, panelled and beamed, and also with open fireplace; fine big bathroom, equipped with most modern plumbing fixtures; large bright kitchen with gas installed; new hot-air furnace. Concrete stairway to attic for five additional rooms; plumbing and wiring already roughed in. Ideal arrangement for duplex house. Garage.
For a Short Time Owner Is Offering at Greatly Reduced Price of
$3150
SWINERTON & MUSGRAVE, LTD.
640 Fort Street

$1500—NEAR CAR AND BUS. IN Saanich: five rooms; full plumbing, basement, etc.

$1850—FINE HIGH LOCATION JUST in Saanich; one acre; five rooms; full plumbing, basement, garage, chicken house, etc.
ROBERT MORTON, 120 Pemberton Bldg.

$700—NEAR GOOD BEACH. NEW four-room bungalow, well constructed, with full basement and garage. Large lot with shade trees. A neat little home at much below its cost.

$1900—TERMS. Reduced for quick sale. Almost new four-room modern bungalow with cement basement, furnace and garage. Good corner lot with southern exposure. Nicely fenced-in garden. Saanich taxes. Near school and bus.

$2100—HILLSIDE. Five-room modern bungalow, in the best of condition throughout. Cement basement, furnace and garage. Price includes good range and other pieces of furniture. Facing south, near street car. On easy terms at this low price.
E. E. HEATH
625 Yates Street Phone E 4041

$2100—ON TERMS TO SUIT YOU—Five-room, fully furnished bungalow, close Jubilee Hospital. Fireplace, garage and large lot. All in best condition.
DENMAN STREET — Large four-room bungalow, full basement, furnace, and nice lot. This is an exceptionally good buy at the price of only $1,650, on easy terms.

$2500 BUYS two four-room bungalows on one of the best streets in Fairfield. These are both modern houses, and with very little expense can be made good revenue producers or a handsome profit made on resale.
W. J. GILLILAND & CO.
1202 Douglas Street Phone G 7241

$1000 SAVED IF BOUGHT AT PRESENT TIME
A BEAUTIFUL NEW STUCCO BUNGALOW, extra well built, in a splendid high location, with fine view and south aspect. Four rooms and breakfast nook. Garage to match. Fine garden with no rock. Fully modern, with plenty of built-in conveniences. Saanich taxes. $700 cash will handle this, and you get the screens and blinds. Is this a golden opportunity or not?
PRICE $2,500
No Phone Calls, Please
VANCOUVER ISLAND REALTY CO.
1234 Broad Street Phone E 8441

$2100
ON BUYER'S TERMS
MODERN FIVE-ROOM BUNGALOW on three-mile circle. Open fire, hot-water heat, basement, garage.
$3600
OAK BAY STUCCO
FACING SOUTH, one block from Beach Drive. Well built, conveniently laid out; two beds, basement, furnace. Terms to suit.
$8000
BEAUTIFUL VICTORIA HOME
ON HALF ACRE OF GROUND in most exclusive section. The property is situated on high elevation, with wonderful view of Strait and mountains. The house is of solid construction and pleasing exterior. Hot-water heating and hardwood floors. Phone for appointment to view.
ROBEVEAR & GORDON, LTD.
Phone G 6041 212 Union Bldg.

$1300
ON TERMS
MODERN FOUR-ROOM BUNGALOW, living-room, two good bedrooms with closets, three-piece bathroom; back shed built on; kitchen with lots of cupboards; garage; basement (not cemented). Large lot. Near car and school. Newly painted. One of the best buys on the market today. Immediate possession.
$3700
REDUCED PRICE
OAK BAY—New stucco bungalow of five large, well-arranged rooms with oak floors, good basement with garage. Hot-air furnace, window shades, electric fixtures. Terms, $1,200 cash, balance on mortgage. Taxes only $47. Near Monterey School.
$700
FOR TWO LOTS
OAK BAY—Two level building lots; no clearing. On Central Avenue, 125 ft. frontage.
P. R. BROWN & SONS, LTD.
1112 Broad Street Phone G 7171

QUADRA STREET DISTRICT
$150 DOWN and the balance like rent buys a three-roomed stucco cottage with three-piece bathroom. Nice lot and fruit trees. Garage. Good location.
For Appointment Phone E 0001
SAANICH REALTY OFFICE

**79 WANTED TO BUY—HOUSES**

WANTED TO BUY—SEVERAL HOUSES, new or partly finished. Would also consider buying property in need of repair. Must be cheap. Box 5484, Colonist.

WANTED—4 OR 5-ROOM BUNGALOW, Oak Bay. Clear title. Pay all cash for suitable home. Give full particulars first instance. Box 5559, Colonist.

**80 PROPERTY FOR SALE**

FOUR BEAUTIFUL WATERFRONT LOTS for sale, also one tract of 3 1-3 acres waterfront, Florence Lake. Ideal view, good soil, fine building sites, close to Island Highway and stores. Call or write Wm. H. Spencer, Florence Lake.

CHOICE SAANICH GARDEN LOTS
50 X 120 EACH, adjoining city limits, close to Jubilee Hospital. Price $100 each, on terms of $10 cash and $5 monthly.
JOHN GREENWOOD
Bank of Toronto Bldg., 1405 Douglas St.

80C OAK BAY
BEAUTIFUL BUILDING SITE, BEACH Drive; uninterrupted view. Reduced to $1,000. Phone G 6041. Rosevear & Gordon, Ltd., 212 Union Bldg.

80F UP-ISLAND

A GOOD BUY NEAR DUNCAN
6 ACRES, about half cleared. Good six-roomed house with light and water; garage, shed, poultry house for 250 birds. Domestic orchard. Plenty of fuel. Price $2,200, Which Includes Furniture
MARA, JONES & CO., LTD.
1212 Broad Street Phone E 2822

**82 ACREAGE FOR SALE**

DEEP COVE
TWO GOOD lots ..... $150
FIVE-ROOMED COTTAGE on large lot ..... $1650
SPARLING, ESTATE AGENT
Sidney, B.C. Phone Sidney 1

1½ ACRES, ESQUIMALT ROAD, NEAR Fraser Street, good level land, $500. Phone G 5934, or Box 5492, Colonist.

SPECIAL ACREAGE SNAP
SOUTH SAANICH DISTRICT
3½ ACRES of choice cultivated land; 40 assorted fruit trees. No rock. Yearly taxes only $12.40. Septic tank. A very attractive four-room bungalow, in first-class condition; also chicken house and barn. Only 20 minutes' run by motor from the city. Title clear.
Price (very reasonable terms) ... $2100
REDUCED TO $1,950 FOR CASH
H. G. DALBY & CO., LTD.
824 View Street, Opposite Spencer's

**85 FARMS FOR SALE**

AGRICULTURAL LIME FOR SALE, $6 per ton, f.o.b. Parsons Bridge. Phone E 8441.

**86 FARMS FOR RENT**

FOR TRADE OR RENT—13 ACRES with four-roomed bungalow and outbuildings. Seven miles from Victoria, situated on Prospect Lake Road. Box 5560, Colonist.

"LAND REGISTRY ACT"
Sec. 160
IN THE MATTER OF Part one-half (½) acre of Subdivision 44 of Section 44, Victoria District.
PROOF having been filed in my office of the loss of Certificate of Title No. 3415-F to the above-mentioned land in the name of WILLIAM SINCLAIR and bearing date the 18th day of February, 1912, I HEREBY GIVE NOTICE of my intention at the expiration of one calendar month from the first publication hereof to issue to the said WILLIAM SINCLAIR a Provisional Certificate of Absolute Title in lieu of such lost Certificate.
ANY PERSON having any information with reference to such lost Certificate of Title is requested to communicate with the undersigned.
Dated at the Land Registry Office, Victoria, British Columbia, this 28th day of April, 1932.
H. J. CRANE,
Registrar.
Victoria Land Registration District.

**SAANICH**
BEAUTIFUL HOMESITES. For the first time we are offering four lots on Saanich Road and Bethune Avenue. High, dry and beautiful trees. Come or so and see them. Terms: $15 cash down, balance $5 or $10 per month.
DEEP COVE. Fruit or chicken farm, five acres, level and cleared. Large orchard. Good outbuildings. Four-room bungalow, electric light, etc. Only ..... $1800
$300 Cash. Balance on Mortgage
ARTHUR E. HAYNES, LTD.
Fire and Auto Insurance, Collections
725 Fort Street
Office E 3823 Night G 2966

**OAK BAY $3500**
New Stucco Bungalow
5 rooms, hardwood floor; built-in bath, tile floor; nook in kitchen; electric fixtures; full cement basement with furnace, and enclosed garage. Close to seafront.
A. A. MEHAREY & CO.
Real Estate, Insurance, Notary Public
624 Fort St., Cor. Broad Phone E 1167

**—50%— Reduction**
Commodious seven-roomed house. Large and attractive living-room; two-car garage. High location, away from fogs. Wonderful views. Fine garden. Cost owner over $10,000. Will take 50% reduction, and is open to offers.
Apply exclusive agents
Oliver, Stewart Clark & Co., Ltd.
Winch Building. Phone E 5041

**Bungalow Home On the Seafront**
New stucco home with its own frontage and an unobstructed view of Strait and Olympics. Built for owner as home, the construction and finish is of the best. Hot-water heating; oak floors in main rooms; built-in bath, laundry tubs, and all other conveniences. The price represents real value $5000
for the money ..... also
Heisterman, Forman & Co.
Established 1864 608 View Street
Phone E 4161

**Oak Bay Waterfront**
Georgian stucco house, seven large rooms, besides servants' quarters in basement. Oak floors throughout first floor; three bedrooms and bath on second floor. This house is in perfect condition and has sandy beach across the road. Magnificent views. Good garage. Large garden. Price
$8500
Victoria Homes & Gardens, Ltd.
Col. R. de Moesin
615 Broughton Street E 4194

# Vancouver Island

## CELEBRATION SUCCESSFUL

### Empire Day at Nanaimo Filled With Various Enjoyable Festivities

NANAIMO, May 26.—With visitors from all parts of the Island and Mainland, Nanaimo celebrated its annual Empire Day celebration in fine style and with most glorious weather. Yesterday's festivities were crowned with success.

The celebration was opened at 10:15 in the morning with the crowning of May Queen Dorothy Whittingham by last year's Queen, Miss Marcia Anderson. Her attendants were: Maids of honor, Doris Rushworth and Agnes Russell; flower girl, L. Hunter; page, Cecil Rutherford. Mayor John Barsby welcomed the Queen and her attendants. A programme followed, which included a flower girls' dance, and several numbers presented by pupils of Mrs. Madge Grey.

At 10:30 o'clock the centre of interest moved to the waterfront, where Indian canoe races were in progress, which were keenly contested between some twelve crews from Mainland and Island points, there being only one accident to mar the success of this big event, when, owing to the heavy seas, the boat of the Squamish crew filled with water and capsized, the occupants being rescued by launches witnessing the race. Owing to the large number of entries the race was run in two heats, the final being paddled in the afternoon, and won by St. Michael's crew of Sechelt, with Valdez in second place, and third being taken by a Sechelt boat.

The parade was a big feature of the day's activities and the various winners follow:

Best float, fraternal and others—1, Nanaimo Lodge No. 26, B.P.O. Elks; 2, Nanaimo Kiwanis.

Best float in parade, for Conklin & Garrett Cup—Nanaimo Elks.

Best float, industrial—1, W. Squires & Sons; 2, Baby's Own Dairy.

Best commercial—1, R. H. Ormond; 2, Shell Oil.

Best comic float—1, Hennans; 2, Capitol Theatre.

Best decorated car in parade—1, Mrs. William Brown; 2, Miss Agnes Robertson.

Best comic group, four or more—1, Robert Martell (Amos 'n' Andy); 2, Miss Fox, Thomas Hodgson School (clown group).

Best representative costume—1, Agnes Kino; 2, Lillian Devlin.

Best decorated "pram" and attendant—1, June Gava; 2, Betty Thick.

Best decorated costume, boy—1, Alvin Clemens; 2, Douglas Waugh.

Best decorated bicycle and attendant—Stanley Akenhead.

CHILDREN'S SPORTS

The winners of the children's sports on the Central Sports Ground, held in the morning, were as follows:

Boys, 6 years and under—1, John Menzies; 2, John Doe; 3, George Chadwick.

Girls, 6 years and under—1, Margaret Stevenson; 2, Beverly Burnip.

Boys, 8 years and under—1, John Main; 2, Ernest Foretti; 3 Alec Gordon.

Girls, 8 years and under—1, Florence Baker; 2, Cathleen Corlett; 3, Olga Alecsick.

Boys, 10 years and under—1, Jimmy Patterson; 2, Norman Saunders; 3, Jack Ryan.

Girls, 10 years and under—1, Ethel Stevenson; 2, Mary Foster; 3, L. Newbury.

Boys' three-legged race, 10 years and under—1, Jack Tantrum and Len Gordon; 2, Gordon Hardy and Jim Gold; 3, Alec Gordon and Wilfred Tantrum.

Girls' egg-and-spoon race, 10 years and under—1, Mary Foster; 2, Lucy Newbury; 3, Ethel Stevenson.

Boys, 12 and under—1, Jack Tantrum; 2, Dan Beaton; 3, Ray Foretti.

Girls, 12 and under—1, Nellie Roberts; 2, Ethel Stevenson; 3, Helen Margeson.

Boys' sack race, 12 and under—1, William Foster; 2, Stanley Carlson; 3, Alec Hunter.

Girls' egg-and-spoon race, 12 and under—1, Nellie Roberts; 2, Julia Seriani; 3, Eunice Gold.

Boys, 14 and under—1, Jimmy Tantrum; 2, Alec Hunter; 3, John Thom.

Girls, 14 years and under—1, Edith Watson; 2, Edith Ward; 3, Mary Blundell.

Boys' three-legged race, 14 years and under—1, Norman Griffith and David Johnson; 2, William Carroll and L. Thompson; 3, J. Seigler and Thomas Hodgson.

Girls' skipping race, 14 years aund under—1, Edith Watson; 2, Mabel Hardcastle and Edith Wards.

100 yards, boys 16 and under—1, G. Lauderback; 2, Jim Tantrum; 3, William McNeil.

Girls, 100 yards, under 16—1, Margare Thompson; 2, Edith Watson; 3, Edith Ward.

WHIPPET RACING

During the afternoon Nanaimo was presented with something new in a programme of whippet racing, in which sixteen of the best dogs on the Mainland participated. The winners were: First, Bay Face Jr., with Tyron Lass second, in the fast time of 9 1-5 seconds for the 130-yard course.

In connection with the whippet racing, a novelty was introduced in the races between dog vs. man. In the first race, Thompson, of Nanaimo, was beaten by six yards in his race with Dan, owned by G. Livington, of Extension, the dog in this event giving the man forty yards' start in the 130 yards. In the second race, Frank English, Nanaimo, beat a local dog by some three yards.

SOCCER EXHIBITION

Nanaimo City, champions of British Columbia in the soccer world, had no difficulty in winning an exhibition game from Black Diamond, soccer champions of Washington, which team was captained by Sacci Conti, a former Island football star, who played for a number of years with Cumberland. Nanaimo won by a score of 2-1, but on the day's play was entitled to a win by a larger margin.

A dance in the Pygmy Pavilion, with Queen Dorothy Whittingham and her attendants present, brought a most successful celebration to a close.

### *Nanaimo Obituary*

NANAIMO, May 26.—In the local hospital, at 4:10 o'clock yesterday afternoon, the death occurred of Alexander Matthewson at the age of ninety-two years. Deceased, who had resided in Nanaimo for the past forty-five years, was born at New Boston, Cape Breton. He was a former prominent member of the Orange Lodge and a faithful supporter of the Presbyterian Church.

He is survived by two sons, Frederick, Sydney Mines, Cape Breton, and Alexander, Vancouver, and several grandchildren.

The remains of the late Frederick G. Peto were laid at rest yesterday afternoon in the family plot, Nanaimo Cemetery. Services were conducted in the chapel with Rev. H. V. Hitchcox officiating. The pallbearers were H. Hickling, Charles M. Ironside, John Doyle, John Shaw, Victor B. Harrison and W. W. Lewis.

Funeral services for the late Oswald W. Thompson,

# FLIGHTY

by Alma Sioux Scarberry

CHAPTER I

Mrs. O'Malley heard the alarm going off all the way from her room at the end of the hall.

She raised on a dainty elbow and squinted sleepily at her own clock. Seven o'clock! In the name of all common sense what had gotten into Gypsy?

She didn't know there was an alarm clock in the house. Much less one that could gather energy enough to raise that hullabaloo at the crack of dawn!

Must have been an accident, she told herself sleepily, and turned over for another nap. But when she heard water running in the bathtub, Mrs. O'Malley, despite her aversion to getting out of bed before noontime, could not resist the temptation to investigate the amazing situation.

She yawned impatiently and slipped into her mules. Then tiptoed carefully down the hall and peeked through the keyhole of the bathroom door. What she saw awakened her entirely.

Gypsy, testing the water with one small pink toe, jumped when the knob turned and Mrs. O'Malley stuck her head in the door.

"Gypsy O'Malley," her stepmother looked as shocked as though she were witnessing a positively immoral scene, "whatever are you doing up at such an ungodly hour of the morning?"

Gypsy smiled gravely and stepped into the tub.

"Strange as it seems, Peg darling, I'm going out to find a job this morning."

First a look of astonishment crossed the face of the older woman. Then a ripple of amused laughter rang out. She shook her head as she might have at a naughty baby that had just poured its spinach on the floor.

"Bless its heart! It's goin' to be a big mans!"

But Gypsy looked at her with the light of a new born resolution burning in her soft brown eyes, and answered firmly, "We'll just forget the baby talk and be serious—for once in our lives! This can't go on forever, you know."

"What can't go on forever, darlin'?"

"Someone in this family has got to get on speaking terms with a little honest toil. And it looks as though it would never be Dad or Jiggs!"

Mrs. O'Malley arched her eyebrows defensively.

"Gypsy! Don't you insinuate that your brother and father haven't tried to do their best. Jiggs, poor boy, can't find the type of work he is fitted for—and I know he has tried until the heart and soul have been taken out of him."

Gypsy smiled at that.

"Oh, yes. We've all heard that before."

"And if no one appreciates your father's poetry—"

Gypsy had heard all that before, too. So she squared her little chin and broke in impatiently, "If they took half as much interest in trying to find a way to earn an honest living as they do in trying to run away from people we owe money to, we'd have nothing to be ashamed of."

Peg gasped, unable to believe her ears, and spoke sharply.

"Shame on you! Talking about your own family that way. You look like your grandmother O'Malley—but I never thought you'd grow up to be like her."

"Thank you." Gypsy scrubbed a firm, round arm energetically. "That is the nicest thing you've ever said about me."

That was too much for Peg O'Malley. She drew herself up stiffly and prepared to leave the room with all the hurt dignity she could gather after such an amazing attack. But before she could think of a parting shot Gypsy looked at her coolly.

"I suppose, Peg dear," she said, "that if I succeed in getting some work to do you won't object to using the money to pay the milk bill. The milk man left a note yesterday morning saying we haven't paid him for five weeks and that he couldn't possibly serve us unless he got his money. And the gas is to be turned off tomorrow."

Mrs. O'Malley almost forgot her hurt and anger in her horror of being without milk and gas. But she managed to say quite bitingly: "I'm sure if those common tradespeople want to humiliate us in that disgusting manner they have my permission! And I don't see how your grandmother can sleep nights."

Gypsy stepped from the tub militantly.

"As for the milk people—they've been a darn sight better to us than we deserve! So has everybody else we owe money to. And as for grandmother, I'm surprised she didn't cut dad's allowance off years ago. Her money has darn near ruined us all!"

Before Peg could answer that Gypsy told her hotly, "Nobody has any respect for us! We might have been the rich O'Malleys once. But we're only the crazy O'Malleys who owe everybody money in the world now—and are too lazy to work. That's what everybody is saying about us."

Gypsy wielded the bath towel on her soft white body as though she had a grudge against its beauty. There was no stopping her tirade now that her thoughts were unleashed.

"I'm sick of sleeping my days away—and watching you all sit around and drink all night. All the people know we are too damn lazy to earn an honest living! And why do you think your house is so full of all those so-called intellectuals every night telling nasty stories?"

"It's because we've managed—so far—to chizel enough money out of grandmother to feed them gin and sandwiches. There isn't a brain big enough to rattle in the whole bunch put together!"

Peg opened her mouth again, but Gypsy wouldn't give her a chance to interrupt.

"Decent people won't have anything to do with us anymore. Why should they?" she kept on acidly, curling young lips that had never said such things before. "Don't you think everybody on Long Island who is anybody knows the O'Malleys and that Angel is only eighteen and running around with married men old enough to be her father?"

"And what about Jiggs? He's never done anything in his life but chase women and guzzle everything he can find to drink, and borrow money to gamble with. You and father have been almost as bad, and you know you have! You chase around with boys young enough to be your son, and he always has some beautiful dumb-bell hanging around telling him what a shame it is nobody appreciates his mind."

Gypsy stopped suddenly, amazed at what she had just said. Then she realized that Peg was standing there mutely, with her arms at her sides and a look of utter stupefication on her face. A pang of regret for her harsh outburst stabbed her and she threw her arm around her stepmother protectively.

"Oh, darling! I'm so sorry."

Peg was the only mother she had ever known and she had never in her life said or done anything mean to her before. Poor foolish, pretty Peggy, who hadn't been a mother to her because she didn't know the meaning of motherhood. Even though she had two children of her own.

Peg made no effort to draw away and a feeling of tenderness welled up in Gypsy's throat and nearly choked her. A surging of love for the whole selfish, lazy, pleasure-mad lot of the O'Malleys. She saw them all as she saw Peg at that moment. Silly, naughty babies that she hated for a few minutes. But she had spanked them and it had hurt her worse than it did them.

Her stepmother was crying softly now, and Gypsy felt like crying with her. But her feelings did not kill the violent resolutions that had been smouldering so long, and suddenly burst into flame. So when Peg pulled away with a sob and started for her own room, Gypsy did not follow her. She knew Peg was too shallow to remember long. And that she would cry a little while and forget. There was a busy day ahead.

Jiggs' door was open and she looked in on the way to her own room. He was sound asleep and snoring softly. She knew from the flushed look on his face that he had been drinking a lot again and that he hadn't been in long.

His tuxedo and shirt lay on the floor. Gypsy went in softly and hung them up. What would become of him. He was twenty and out of college. Though goodness knows how he had ever finished when he didn't study. What a brilliant mind he was throwing to the dogs of dissipation! She was only twenty-two, but she felt old enough at that moment to be his mother.

Gypsy thought how handsome he might be in the movies. Tall and lean and boyish. With a mop of black softly waving hair like hers. His eyes were blue in contrast to her soft brown ones, and he was fair skinned, while she always looked as though she had just come from a vacation in Bermuda.

Strange that they had given her the foolish name of Gypsy. Her mother must have thought she would be black-haired and brown-eyed. Tanned like a daughter of the caravans.

Gypsy pushed a stray lock of hair from Jiggs' feverish head and wanted to bend and kiss him. But she was afraid he would wake up. He had always seemed so much closer to her than her half-sister Angel.

Angel! Sweet-faced—hair the color of spun gold. Eyes as blue as the stars. Tall, like a young goddess. Strange that she had been named Angel. She who was to look so much like a saint—and hide behind her angelic beauty the cold, calculating heart of a Jezebel.

Strange that the warm-blooded look of Gypsy should not have been given to the cool, sweet looking Angel to match the wild gypsy heart of her. For Gypsy, who looked like a gay little lady from the pen of De Maupassant, was all that Angel looked and would never be.

Gypsy, back in her own room, surveyed her wardrobe with trepidation. What did a girl wear when she was looking for a job? Something plain and dark and neat, of course. There was only one dress like that in her collection, a navy blue with white collar and cuffs. But where was it?

She bit her lip when she saw it was not hanging in her closet. She went into Angel's room. It was lying in the corner in a heap—and the large hem had been let out of it so it would be long enough for her taller half-sister.

There was little use in asking Angel not to ruin her clothes. She would just laugh and do the same thing over again. Gypsy decided then that she would get a lock and put it on the door. Further investigation showed that her only pair of good stockings were in a heap beside the bed where Angel lay peacefully sleeping—and looking like a cherub.

Sighing hopelessly, Gypsy went back to her own room and found a pair of clean stockings with a small run in the knee. While she mended it she tried to think of something to wear. The brown silk suit with the yellow blouse would do. But it was a trifle frivolous for job hunting.

It was the nearest costume within reason so it would have to do. She slipped into it hurriedly and powdered her nose. For Gypsy had heard that if one wanted a job one one had to be on hand at nine o'clock. She would buy a paper at the subway stand and look at the Help Wanted ads. It wasn't quite clear in her mind just what she intended to do. Her days at Miss Hutchins' Girls School had not included anything useful.

Jim O'Malley's estate lay next to his mother's in a wide stretch of land at Mayview, Long Island, near the Sound. Gypsy gasped when she opened the door and walked out into the June sunshine. She didn't remember ever having seen it so early in the morning.

The grass and trees sparkled with dew. Roses budded on the trellises. Birds sang little merry songs. Gypsy stood for a moment on the front veranda and drank in the clean sweet air. Suddenly she felt so happy, so filled with her new resolutions and so sure that life was about to open wonderful new things for her that she skipped down the walk.

She was swinging along merrily, humming a little song, when the voice of her grandmother roused her from her reverie.

"Gypsy, come here!"

She whirled and there was her grandmother, a large straw hat on her head, wearing overalls, and spading in her graden.

"Why, Gram, I didn't see you!" Gypsy opened the gate and ran up the garden walk. "Aren't you getting ambitious in your youth?"

Old Nancy O'Malley laid down her spade and sat on a bench.

"And I might say you are getting ambitious in your old age, my child. What does this early jaunt mean?"

Gypsy sat down and leaned over to kiss her grandmother on a brown old cheek.

"Don't faint! I'm starting out to find a job this morning."

Nancy O'Malley's eyes, so much like her granddaughter's, twinkled. She was silent for a moment. Then she laughed. It was a young laugh and a merry one. Gypsy smiled. "It is funny, isn't it? One of the Jim O'Malley offsprings going to work."

The grandmother sobered as suddenly as she had laughed. Then she flamed, "You don't belong to that lazy, booze drinking shiftless gang of spendthrifts—and the sooner you come to live with me the better off you'll be, Gypsy! If it hadn't been for you not one penny of my money would they have seen in ten years . . ."

Gypsy reached over and laid her hand on the gnarled one of the old lady.

"You're a nice girl, Gram, and I love you. But I can't come over and play at your house—just yet. I have other plans."

She dimpled—and her grandmother nodded wisely. "A business office is the place to find a good husband. You're a smart young one."

Gypsy ruffled at that.

"Husband! Why Gram—such a thing has never entered my mind. I'm going out for a career. A useful, worthwhile life. I know that sounds booky. But it's all in the world I want."

Gram O'Malley wanted to smile. But she didn't. Gypsy was the dearest thing in life to her, so she nodded gravely.

"I know just how you feel—and I know you'll do anything you make up your mind to do. Have you any money for expenses?"

"Oh, yes," Gypsy fibbed promptly. "Plenty, thank you."

Gram reached out and opened her bag. Gypsy flushed when she fished out three quarters and a dime.

"Now, Gram! I don't want you to give me any more money."

Her grandmother got up and started for the house.

"Don't be absurd, Gypsy. You haven't enough for luncheon. That's hardly car fare for one day."

Gypsy knew there was no use protesting when Gram had made up her mind. So she followed her; unhappily. She did so much want to be independent.

"You'll need a business dress." Nancy O'Malley looked at the brown and yellow suit. "You have to be dressed properly for an office. I'll write you a cheque for $100."

"You'll do nothing of the kind," Gypsy said stubbornly. "I won't take a cent more than $50."

"Very well." Gram took her pen. "If you think that will buy you a dress and lunches and pay fares till you start earning a salary. If you need more you must tell me."

"I will," Gypsy promised, but felt sure at the moment that she'd starve before she'd ever ask anyone for a nickel again.

Gypsy had the money spent—in her mind—before she kissed her grandmother and started down the driveway. A dark dress for $15. Hat $5. For lunches and car fare $10—and $20 of it would go to Peg for milk and to keep the gas man from shutting off the gas. She would walk back home with the $20 before she started to town.

With this worry off her mind, her heart was light as a feather as she made plans on the way to the subway that was to take her to New York. She had decided against spending one minute of her precious morning shopping. Instead, she hid the remaining $30 in the top of her stocking. The business dress could wait.

The subway platform was crowded. Gypsy had never seen so many people on it. Girls like herself, young and pretty—smartly dressed. Tired looking older girls who had been riding the subways and toiling away in business offices and stores in New York for the best part of their lives. Always hoping for something that never came along.

There were as many young men, and Gypsy looked them over curiously. So they were the type of men found in the offices and business places of the city. She had never known their kind. There was something clean and strong about them. A sureness. They didn't look as though they spent their nights in roadhouses or at drinking bouts. Gypsy wished Jiggs would be like those boys looked.

There were no vacant seats, so Gypsy joined the army of strap hangers and opened her paper. It was difficult to read with the lurching and rumbling of the underground train. She found the "Help Wanted" columns and scanned them hungrily.

Stenographers, typists, bookkeepers, waitresses. They were all that seemed to be in demand. And they had to be experienced. The ads left no doubt of that. A troubled frown gathered on Gypsy's face as she read on.

Stenographers, typists, bookkeepers—maids! And of course she couldn't be a maid.

Then Gypsy's eye fell upon the ad of a large department store. Fifty saleswomen wanted for June Sale Week. That would be something. A start. It might lead to a permanent job. She mulled it over in her mind and fell to picturing the chance it might lead to. A job as buyer. Paris!

That was it! She'd love that. So, tearing the ad from the paper, Gypsy smiled to herself and sat back waiting impatiently for the train to land her at the store. She had been there often to buy things.

Hundreds of other jobless girls had read the Help Wanted pages of the morning papers. And when Gypsy climbed the long flights of subway stairs and finally found the employment office, she was astonished to find dozens of others there ahead of her. And it was still several minutes before 9 o'clock. The office had opened at 8:30.

Jostling, milling, eager, tired-looking girls, everywhere. Smartly dressed, poorly dressed, pale, pinched, hungry looking, well fed, gay, gabby ones chattering of their dates and speculating upon what the chances were to get work.

Gypsy felt her heart sinking as she waited. At 9 o'clock the door opened and a woman came out. She was tall and thin and her clothes hung on her like a sack. A silence fell on the crowd. Gypsy held her breath and waited.

The woman swept the group with a sharp eye. Then she spoke in a dry, brittle voice.

"How many of you have had experience?"

Gypsy was near the front. Every hand went up except hers. The eagle-eyed one smiled, showing large, crooked teeth.

"What!" She pointed to Gypsy. "You haven't had experience!"

Gypsy's throat felt dry when she answered in a small voice, "No, I have not. I'm sorry."

"Well," she smiled the crooked-toothed smile again, "at least you are honest. If all the rest of you have had sales experience then I'm a transatlantic pilot."

A girl giggled nervously. The employment lady became brisk.

"There are pencils and paper there on the tables. All of you write your names and addresses. I'll select you by your handwriting. At least I'd like to find fifty saleladies who can write their own names."

There was a mad rush for pencils and papers. Gypsy had a pencil in her bag and she reached for paper. When she had written her name and address she laid it on the table before the woman, who glanced at it hurriedly.

"You'll do. Go down to the basement and ask for Mr. Ginsburg. Hours 8:30 to 5:30. Till 9 on Wednesday and Saturday. Your salary will be $10."

"Ten dollars a day," Gypsy smiled innocently. The employment manager gave her a quick look. At first she thought Gypsy was joking. When she saw she was not, she sat back.

"Sa-ay," she drawled, "who do you think you are? The general manager?"

"I—I don't understand," Gypsy faltered. "I didn't mean to be rude."

The woman shook her head and smiled a wry smile. "The salary is $10 a week."

(To Be Continued.)


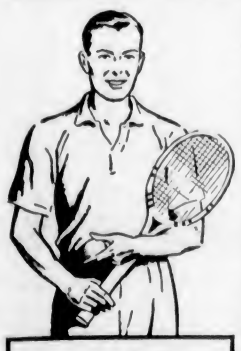

you can't beat

PEP

KELLOGG'S PEP Bran Flakes have just about everything that active folks want and need. Wonderful flavor! All the nourishment of whole wheat. Plus enough bran to help you keep fit.

Kellogg's are *better bran flakes*. Ask your grocer for them.

BETTER BRAN FLAKES

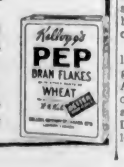




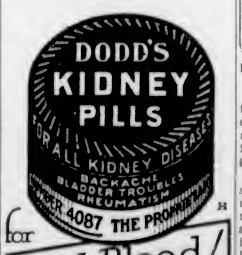




# New Arrivals in Summer Apparel

## Attractively Priced for Today

## Summer Togs

For the Very Young "Miss" and "Master"

Kiddies' Overalls, with straps across shoulder. Ideal for a big day in the "sand pile." In saxe blue, khaki and navy. Special at ..... **50¢**

An outing to the beach calls for these cunning Beach Pyjamas, in sizes 1 to 3 years. Blue, green, sand or red colorings. Pair, **$1.00** to ..... **$1.25**

The wee girl will love these pantie frocks in attractive prints in blue, green or rose. Each ..... **85¢**

Infants' Printed Voile Dresses have white hemstitched yokes. Sizes 1 and 2 years. Each..... **79¢**

Kiddies' Lace-Trimmed Rayon Silk Slips, in pink and yellow only. Each ..... **75¢**

—Babywear, 1st Floor

## Just Received! White Leather Handbags

Chic for Summer!

White accessories are a Summer vogue — and a White Leather Handbag adds a touch of distinction to the Summer costume.

We have just received a new shipment of latest styles in white calfskin and fancy grained leathers. Smartly fitted with purse, mirror and zipper compartment. Priced at only

$1.98 and $2.98

—Main Floor

## Garter Belts

In Summer Styles

$1.00

An attractive model of ecru lace with pink elastic strap across back, four silk elastic hose supporters. Back hook style. Price ..... **$1.00**

Side-Hook Garter Belt of dainty pink batiste and silk elastic, with four silk elastic hose supporters. Boneless. Price ..... **$1.00**

—Corsets, 1st Floor

## Summer Hosiery

Is Gossamer Sheer

Kayser "Gossamer" sansheen chiffon is the finest dull chiffon hose obtainable at the reasonable price of $1.00 a pair! Shown with all the newest features, including the new "sandal" foot.

In a good selection of the most fashionable shades, and sizes 8½ to 10½. A pair ..... **$1.00**

—Hosiery, Main Floor

## NEW "HOOVERS"

In Short-Sleeved Summer Styles

Hoover Aprons, made of good quality poplin, with short sleeves and neat fitted back. Shades are blue, rose, mauve and green. Sizes 34 to 42. Each, **$2.75**

Short-Sleeved Hoovers in white. Full style, with princess effect in back. Sizes 32 to 42. Each, **$1.98**

—Whitewear, 1st Floor

## Novelty Coats

The Season's New Styles for Women and Misses—Values to $25.00 for

$10.75

In this special group of Smart Coats are flecked tweeds, diagonal weave and rough-finished cloths. All beautifully tailored, semi-fitting, with scarf or novelty collars.

Shades are blue, green, Spanish tile, navy and black. All superior grade Coats at a most surprisingly low price. Each..... **$10.75**

—Mantle Dept., 1st Floor

## SUMMER SILKS

A Few of the Big Values Offered

New Spot Crepe of heavy texture. Large and small spots. At, per yard ..... **$1.98**

Printed Silks in many new patterns and colorings; 36-inch. A yard ..... **89¢**

36-Inch Corduroy, white, blue, yellow, orange, green, red, navy and eggshell ..... **$1.25**

New Wimbledon Pique, for sports wear. Shades are yellow, sky, pink, beige, green and peach. Priced at, per yard ..... **$1.59**

36-Inch Rayon Silks in new colorings and patterns, for pyjamas and house dresses. A yard..... **$1.00**

Rajah Silk, for sports dresses. Pink, mauve, black, natural, rose, green, yellow and orange. Yard, **$1.29**

—Silks, Main Floor

## Men's Sports and Dress Shirts

A Great Choice, and All Exceptional Values

Sports Shirts in great variety. Quality brands, in green, blue, white, tan and pin stripe patterns on white grounds. All sizes. Each ..... **$1.95**

Spring Dress Shirts, for business wear. Made of high-grade broadcloth. A variety of colorings and patterns. Each with two separate starched collars. All sizes. Regular $2.50 values for ..... **$1.95**

"Tooksheen" Shirts of fine lustre and extra good quality. White and cream, with collar attached or two separate soft collars. Three different sleeve lengths. With collar attached, each ..... **$4.25**

Separate collars, each ..... **$4.50**

Forsyth's "Bond Street" Shirts. Extra fine. Blue, white or cream. With collar attached, each, **$3.00**

With separate collars, each ..... **$3.50**

—Men's Shirts, Main Floor

**DAVID SPENCER LIMITED**

Store Hours: 9 A.M. to 6 P.M.; Wednesday, 1 P.M.; Saturday, 6 P.M.—Phones: Empire 4141


## That Body of Yours

By James W. Barton, M.D.

FOODS THAT POISON THE BODY AND IRRITATE THE SKIN

There is no question but that there seems to be a great many cases of "food poisoning" which are accompanied by large round swellings about the face and body, together with considerable itching.

The fact that it passes away in a short time is the reason that little attention is paid to it, but it is really a valuable sign in that it shows that the system has trouble in handling or digesting certain kinds of foods.

Sometimes there is no skin eruption, but the individual doesn't feel just right a few minutes after eating; sometimes he notices that he has suddenly acquired or developed a "cold in the head," and begins to sneeze and blow his nose.

As you know, what are known as skin tests have been used in an effort to find out just what food or foods is causing the trouble, but this system is not used as much as formerly.

What is known as the "nutrition experiment" gives good results. It consists in keeping out of the food intake the special food that is causing the trouble. In order to find the exact food at fault, animal proteins—veal, beef, pork, cheese, eggs and milk—only are given. If the patient improves then these animal proteins are kept out of the diet, and the vegetable proteins—beans, peas, bread and bananas—are used; or if any fruit or vegetable peculiarity is supected, the fruit or vegetable in question may be added to the diet.

I have spoken before about Dr. Urback, Vienna, who suggests that as the patient must eat certain foods—eggs, bread, meat and milk—even if they do cause trouble, he can be accustomed to the offending substance, by taking a very small quantity of it an hour before he eats the larger quantity at meal time. These small amounts of food protect against the strong reaction—itchy skin, rapid heart beat, cold in the head—that is otherwise certain to develop when the larger amount is eaten.

This is much simpler than by injecting small quantities of the offending food into the skin, which method sometimes causes considerable shock to the patient.

Dr. Urback states that the small amount of egg protects only against egg, and not against milk, the meat only against meat, and the like.

So if you are subject to "food allergy," as this is called, it would be worth your while to watch for the offending food or foods.

There are two sides to everything—even to a sheet of flypaper, but it makes a big difference to the fly which side he chooses.

An elderly couple were making their first sea voyage. In the Bay of Biscay a bad storm arose, and after some time the anxious old lady went up to her husband.

"Percy," she said anxiously, "don't you think you ought to go and tell the captain that the waves are coming over the deck?"


Try Lydia E. Pinkham's Vegetable Compound

**Cried Herself to Sleep**

All worn out . . . splitting headaches make life hideous every month. She needs a tonic . . . Lydia E. Pinkham's Vegetable Compound relieves cramps.